



Juvenile Demographics and Statistics

Table with columns: Race/Ethnicity, COMMITTED (MALE, FEMALE), WAIVED (MALE, FEMALE), PROBATIONER (MALE, FEMALE), AFTERCARE (MALE, FEMALE), Total. Rows include BLACK, HISPANIC, WHITE, ASIAN, Others, and Total.

Age

Table with columns: Age Group (13 and Below, 14, 15, 16, 17, 18, 19, 20 and Above, Average Age), COMMITTED, WAIVED, PROBATIONER, AFTERCARE, Total. Rows include age groups and average ages.

Sentencing County

Table with columns: County (ATL, BER, BUR, CAM, CAP, CUM, ESS, GLO, HUD, MER, MID, MON, MOR, OCE, PAS, SAL, SOM, SUS, UNI, WAR, OTHER, Total), COMMITTED, WAIVED, PROBATIONER, AFTERCARE, Total. Rows include various counties and a total row.

Race/Ethnicity Grouping

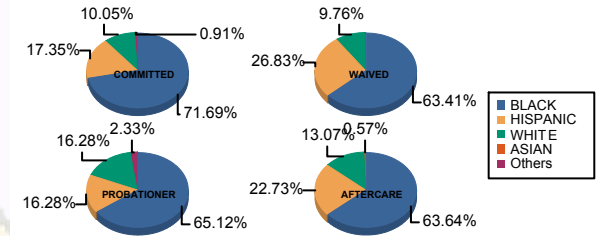

Age Grouping

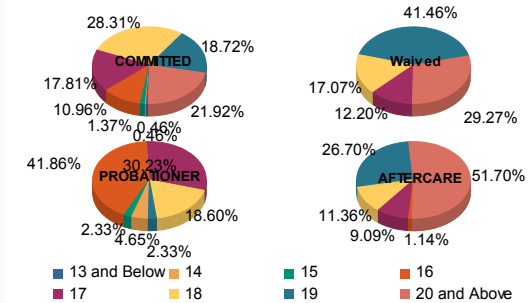

Count of Juveniles By Sentencing County

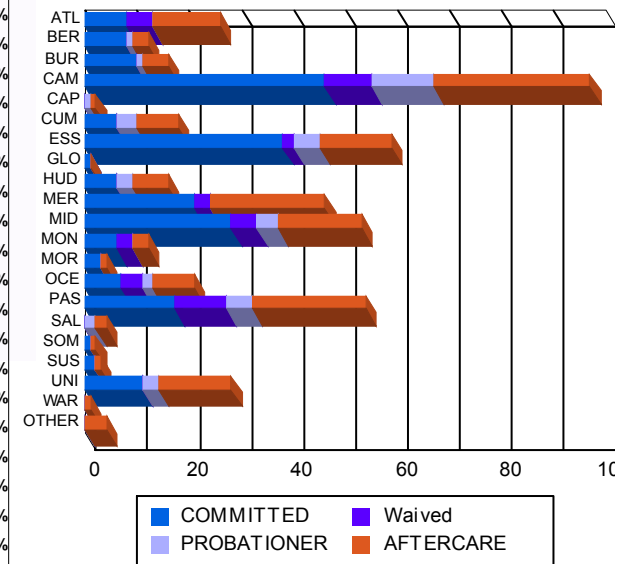



Juvenile Demographics and Statistics

Current Grade	COMMITTED		WAIVED		PROBATIONER		Total
	MALE	FEMALE	MALE	FEMALE	MALE	FEMALE	
8	1 (0.47%)	0 (0.00%)	0 (0.00%)	0 (0.00%)	0 (0.00%)	0 (0.00%)	1 (0.33%)
9	15 (7.11%)	1 (12.50%)	0 (0.00%)	0 (0.00%)	11 (27.50%)	1 (33.33%)	28 (9.24%)
10	31 (14.69%)	1 (12.50%)	3 (7.89%)	0 (0.00%)	14 (35.00%)	0 (0.00%)	49 (16.17%)
11	31 (14.69%)	4 (50.00%)	4 (10.53%)	0 (0.00%)	8 (20.00%)	1 (33.33%)	48 (15.84%)
12	36 (17.06%)	0 (0.00%)	10 (26.32%)	1 (33.33%)	6 (15.00%)	0 (0.00%)	53 (17.49%)
HSG	84 (39.81%)	1 (12.50%)	20 (52.63%)	2 (66.67%)	0 (0.00%)	1 (33.33%)	108 (35.64%)
GED	7 (3.32%)	0 (0.00%)	0 (0.00%)	0 (0.00%)	1 (2.50%)	0 (0.00%)	8 (2.64%)
Others **	6 (2.84%)	1 (12.50%)	1 (2.63%)	0 (0.00%)	0 (0.00%)	0 (0.00%)	8 (2.64%)
Total	211 (100.00%)	8 (100.00%)	38 (100.00%)	3 (100.00%)	40 (100.00%)	3 (100.00%)	303 (100.00%)

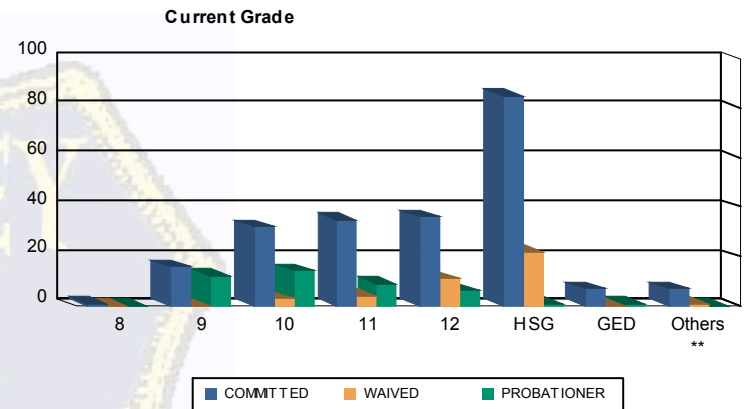

** Includes Aged Out Juveniles and Pending Records

Special Education Services

Yes	91 (43.13%)	3 (37.50%)	11 (28.95%)	2 (66.67%)	18 (45.00%)	0 (0.00%)	125 (41.25%)
No	120 (56.87%)	5 (62.50%)	27 (71.05%)	1 (33.33%)	22 (55.00%)	3 (100.00%)	178 (58.75%)
Total	211 (100.00%)	8 (100.00%)	38 (100.00%)	3 (100.00%)	40 (100.00%)	3 (100.00%)	303 (100.00%)

Special Education

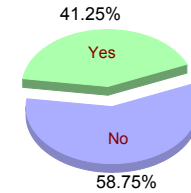

Offense Categories

Drug	80 (6.37%)	6 (10.53%)	5 (7.69%)	1 (7.14%)	18 (12.41%)	0 (0.00%)	110 (7.12%)
Persons	374 (29.78%)	16 (28.07%)	32 (49.23%)	5 (35.71%)	27 (18.62%)	3 (33.33%)	457 (29.56%)
Property	219 (17.44%)	8 (14.04%)	4 (6.15%)	2 (14.29%)	26 (17.93%)	2 (22.22%)	261 (16.88%)
Public Order	167 (13.30%)	10 (17.54%)	5 (7.69%)	2 (14.29%)	18 (12.41%)	1 (11.11%)	203 (13.13%)
VOP	259 (20.62%)	11 (19.30%)	3 (4.62%)	2 (14.29%)	42 (28.97%)	3 (33.33%)	320 (20.70%)
Weapons	143 (11.39%)	5 (8.77%)	16 (24.62%)	1 (7.14%)	14 (9.66%)	0 (0.00%)	179 (11.58%)
Others Offenses	14 (1.11%)	1 (1.75%)	0 (0.00%)	1 (7.14%)	0 (0.00%)	0 (0.00%)	16 (1.03%)
Total *	1,256 (100.00%)	57 (100.00%)	65 (100.00%)	14 (100.00%)	145 (100.00%)	9 (100.00%)	1,546 (100.00%)

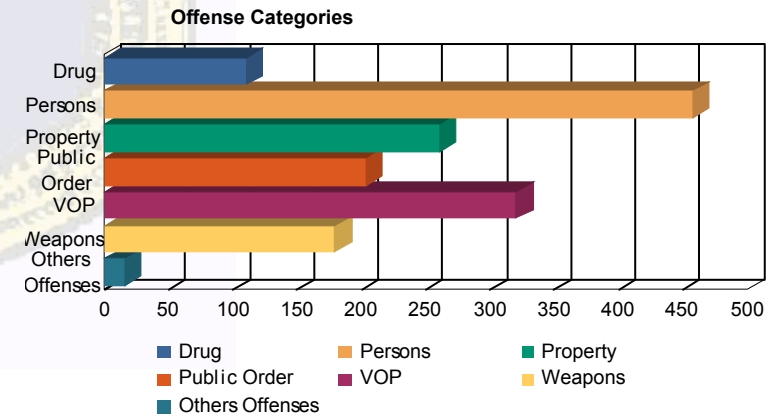

* Juveniles may have multiple offenses