

2003 FATAL --- MOTOR VEHICLE --- ACCIDENT

Comparative Data Report
for the State of New Jersey





State of New Jersey

OFFICE OF THE ATTORNEY GENERAL
DEPARTMENT OF LAW & PUBLIC SAFETY
DIVISION OF STATE POLICE
POST OFFICE BOX 7068
WEST TRENTON, NJ 08628-0068
(609) 882-2000

RICHARD J. CODEY
Acting Governor

PETER C. HARVEY
Attorney General

COLONEL JOSEPH R. FUENTES
Superintendent

Dear Reader:

New Jersey continues to rank as one of the safest states in the nation. There were 666 fatal crashes and 735 fatalities in 2003. The New Jersey State Police is committed in its effort, through enforcement and education of the motoring public, to reduce the number of people killed in motor vehicle accidents.

Our efforts in reducing motor vehicle deaths on our roadways must continue, as highway fatalities are still a leading cause of death in New Jersey and the nation. The nationwide death toll of 42,643 people represents an average of more than 116 deaths per day.

On the following pages you will find statistics of the fatal motor vehicle accident records compiled by the Fatal Accident Investigation Unit of the Division of State Police for 2003. This report constitutes a detailed look at the causes and results of fatal accidents throughout the state during 2003. Hopefully, the continued efforts and cooperation of the public, federal, state, and local agencies will help us maintain our traffic safety record in the years ahead.

Sincerely,

A handwritten signature in black ink, appearing to read "Joseph R. Fuentes".

Joseph R. Fuentes
Colonel
Superintendent



TABLE OF CONTENTS

STATISTICAL SUMMARY

	2003 Quick Facts	1
	2003 Motor Vehicle Fatal Accidents and Fatalities with a Comparison of the 1983-2003 Accidents and Fatalities	2
A.	Accident Victim Classification by Month	3
B.	Accidents and Fatalities by Month of Occurrence	4
C.	Accident Victim Classification by County	4
D.	Accidents by County of Occurrence and Roadway Classification	5
E.	Fatalities and Injuries According to Accident Type Classification	6
F.	Hours of Occurrence	7
G.	Weather Conditions	7
H.	Day of Occurrence	8
I.	Age of Driver Victims	8
J.	Age of Pedestrian Victims	8
K.	Sex of Pedestrians	9
L.	Condition of All Drivers	9
M.	Alcohol Factor	10
	Victim Alcohol Factor, 1998-2003 Comparison	11
	Victim Alcohol Factors for the Year 2003	11
N.	Alcohol Involvement of Deceased Drivers Related to Manner of Collision	12
O.	Manner of Collision	12
P.	Type of Vehicles Involved (Including Parked)	13
Q.	Character of Road	14
R.	Road Designation	14
S.	Age of Drivers	15
T.	Sex of Drivers	15
U.	What Drivers Were Doing	16
V.	What Pedestrians Were Doing	16
W.	Contributing Circumstances	17

SPECIFIC AREAS OF CONCERN

	Interstate Highway Fatalities	19
	Pedalcycle Accidents	20
	Motorcycle Accidents	21
	Tractor-Trailer Accidents	22
	Restraint Usage	23
	17 - 20 Age Group	24
	Fatal Accidents and Persons Killed for Selected Holiday Periods	25
	Ten Year Experience	26
	Fatal Accident Investigation Summary by Troop	27
	Fatal Accidents by County, Municipality, Date, Time and Location	31
	Map - Fatalities by County	43

QUICK FACTS

- Nationwide, the fatality rate remained at a historic low of 1.48 fatalities per hundred million vehicle miles traveled.
- Nationwide preliminary statistics indicate there were 42,643 people killed.
- In New Jersey, there were 666 fatal accidents with 735 people killed.
- There was an decrease of 33 fatal accidents and an decrease of 36 fatalities.
- Of the fatalities, 32.5% had consumed alcohol to some extent.
- Of all drivers, 11.4% were legally intoxicated.
- An average of 2.01 persons were killed every day.
- There were 56 fatal accidents involving 57 motorcycles.
- Pedalcyclists accounted for 11 fatal accidents.
- The pedestrian death toll was 137.
- There were a total of 35 hit-and-run fatal accidents involving 52 vehicles. The victims were comprised of 7 drivers, 8 passengers, 17 pedestrians, and 3 pedalcyclists
- Of the 1074 drivers listed, 68 New Jersey drivers and 8 out-of-state drivers were suspended. There were 38 drivers without valid licenses.
- There are 36,557 miles of open public roads in the state of New Jersey, indicating one death for every 49.7 miles.
- Straight roads were involved in 53% of all fatal accidents.
- Of all fatal accidents, 81% occurred during clear weather conditions.
- Of the known drivers involved in fatal accidents, 72.8% were males.
- Of the vehicles involved in fatal accidents, 58.1% involved passenger cars.
- There were 60 tractor-trailers involved in 48 fatal accidents which resulted in 53 fatalities.

SUBJECT

Statistical Summary of 2003 Motor Vehicle Fatal Accidents and Fatalities with a Comparison of the 1999-2003 Accidents and Fatalities.

Statistics	1999	2000	2001	2002	2003
Fatal Accidents	664	655	677	699	666
Fatalities	725	723	740	771	735

TREND IN FATALITIES

20 Year Trend

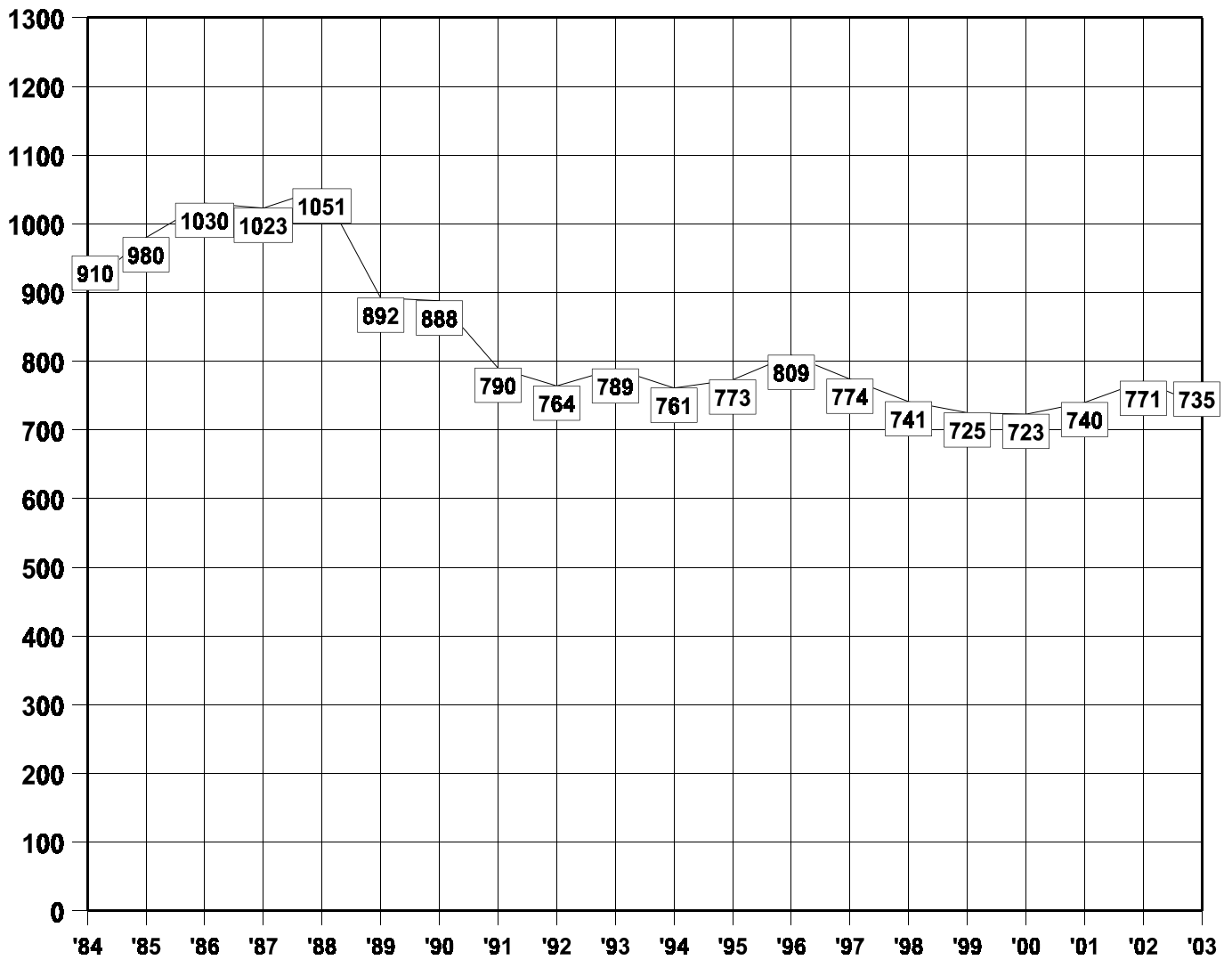

A. VICTIM CLASSIFICATION BY MONTH - 2003

Month	Driver	Passenger	Pedestrian	Pedalcyclist	Totals
January	26	18	16	0	60
February	22	12	11	1	46
March	26	11	13	1	51
April	37	6	7	0	50
May	43	18	9	0	70
June	52	25	9	2	88
July	31	14	12	2	59
August	53	18	9	1	81
September	29	20	7	0	56
October	41	10	12	1	64
November	34	10	14	2	60
December	22	9	18	1	50
Totals	416	171	137	11	735

B. ACCIDENTS AND FATALITIES BY MONTH OF OCCURRENCE

Month	Accidents					Fatalities				
	1999	2000	2001	2002	2003	1999	2000	2001	2002	2003
January	40	60	46	69	56	42	64	47	74	60
February	41	41	53	50	43	44	44	57	52	46
March	49	37	54	52	47	52	40	62	55	51
April	45	48	39	54	47	54	54	40	61	50
May	71	64	58	43	54	72	69	63	48	70
June	65	69	64	65	76	72	78	71	73	88
July	55	58	62	62	56	59	64	69	72	59
August	75	52	53	54	72	83	58	60	59	81
September	35	58	60	75	53	35	64	65	82	56
October	64	63	60	76	59	73	71	62	86	64
November	63	58	55	48	57	72	65	63	51	60
December	61	47	73	51	46	67	52	81	58	50
TOTAL	664	655	677	699	666	725	723	740	771	735

C. ACCIDENT VICTIM CLASSIFICATION BY COUNTY

County	Victim Classification					
	Accidents	Killed	Driver	Passenger	Pedestrian	Pedalcyclist
Atlantic	35	37	21	6	10	0
Bergen	35	37	21	7	9	0
Burlington	48	51	41	5	4	1
Camden	34	38	19	6	13	0
Cape May	14	14	8	4	2	0
Cumberland	31	35	21	8	4	2
Essex	58	61	32	15	14	0
Gloucester	24	30	20	9	1	0
Hudson	26	28	6	7	14	1
Hunterdon	11	12	6	5	1	0
Mercer	29	35	17	11	7	0
Middlesex	59	62	37	11	13	1
Monmouth	56	66	36	18	10	2
Morris	24	27	15	6	6	0
Ocean	46	50	32	12	6	0
Passaic	31	33	15	7	8	3
Salem	22	22	12	8	2	0
Somerset	19	20	12	5	3	0
Sussex	15	17	13	4	0	0
Union	37	46	25	11	9	1
Warren	12	14	7	6	1	0
TOTAL	666	735	416	171	137	11

D. ACCIDENTS BY COUNTY OF OCCURRENCE AND ROADWAY CLASSIFICATION

County	Interstate	State	County	Municipal	Toll Roads	TOTALS
Atlantic	0	11	9	10	5	35
Bergen	1	5	13	12	4	35
Burlington	4	14	12	14	4	48
Camden	1	18	7	5	3	34
Cape May	0	7	4	2	1	14
Cumberland	0	10	13	8	0	31
Essex	2	9	12	29	6	58
Gloucester	1	12	9	1	1	24
Hudson	0	10	1	14	1	26
Hunterdon	7	1	2	1	0	11
Mercer	1	13	8	6	1	29
Middlesex	1	26	19	9	4	59
Monmouth	3	20	15	8	10	56
Morris	8	8	5	3	0	24
Ocean	0	13	15	10	8	46
Passaic	1	14	7	8	1	31
Salem	0	10	4	3	5	22
Somerset	4	8	5	2	0	19
Sussex	0	8	4	3	0	15
Union	0	17	7	9	4	37
Warren	5	4	0	3	0	12
TOTAL	39	238	171	160	58	666

Breakdown in Percentages of 666 Accidents during 2003

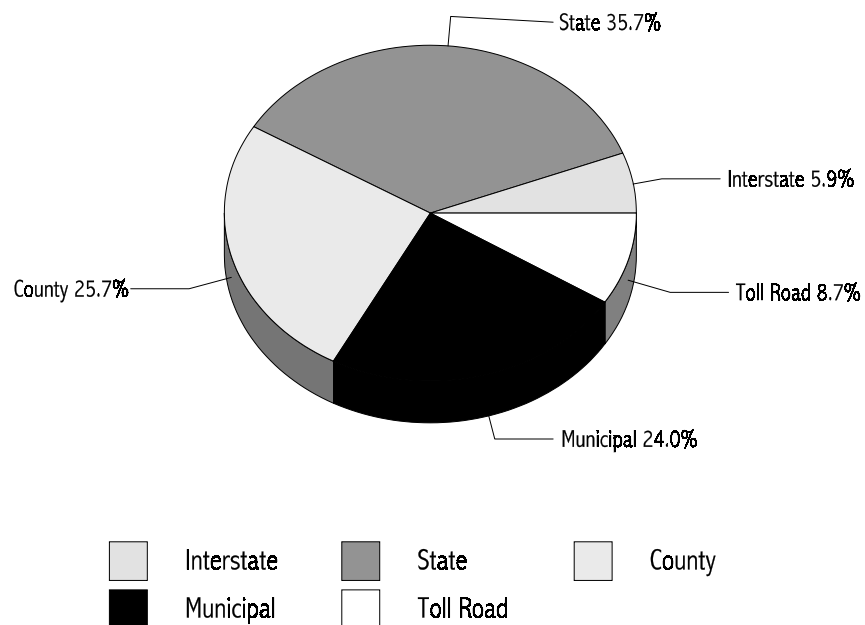

E. FATALITIES AND INJURIES ACCORDING TO ACCIDENT TYPE CLASSIFICATION

Type	Total Accidents					Total Fatalities					Total Injured				
	1999	2000	2001	2002	2003	1999	2000	2001	2002	2003	1999	2000	2001	2002	2003
Pedestrian	151	143	130	169	136	154*	146**	130	176	137	48	83	34	34	38
Other Motor Vehicle	264	286	293	260	284	297	329	336	302	330	447	529	565	410	451
Railroad Train	3	3	2	0	3	3	3	2	0	3	10	0	0	0	0
Parked Vehicle	6	11	9	12	9	7	12	9	13	9	6	4	5	10	7
Pedalcycle	24	14	25	15	11	24	13	25	15	11	6	2	0	3	1
Animal	1	1	0	1	2	1	1	0	1	2	3	2	0	0	0
Fixed/Other Object	193	179	197	211	205	215	200	217	230	227	164	113	108	103	160
Non-Collision	22	16	21	31	15	24	17	21	34	15	19	6	8	16	16
Other Type Vehicle	0	2	0	0	1	0	2	0	0	1	0	1	0	0	1
TOTAL	664	655	677	699	666	725	723	740	771	735	703	740	720	576	674

In 2003 there were 666 fatal accidents in which 735 persons were killed and 674 persons injured.

* In 1999 one motor vehicle driver was killed in a pedestrian accident.

** In 2000 two motor vehicle drivers were killed in pedestrian accidents.

F. HOURS OF OCCURRENCE

Time of Occurrence	1999	2000	2001	2002	2003
12:00 to 12:59 a.m.	26	25	24	34	38
1:00 to 1:59 a.m.	19	28	29	37	32
2:00 to 2:59 a.m.	31	30	32	30	28
3:00 to 3:59 a.m.	21	21	23	25	15
4:00 to 4:59 a.m.	12	17	14	12	12
5:00 to 5:59 a.m.	23	11	19	21	17
6:00 to 6:59 a.m.	19	19	35	23	21
7:00 to 7:59 a.m.	19	35	25	24	24
8:00 to 8:59 a.m.	15	25	19	24	27
9:00 to 9:59 a.m.	22	19	27	27	16
10:00 to 10:59 a.m.	18	21	25	20	23
11:00 to 11:59 a.m.	36	13	25	23	32
12:00 to 12:59 p.m.	30	28	23	26	23
1:00 to 1:59 p.m.	22	30	23	37	30
2:00 to 2:59 p.m.	36	36	42	36	36
3:00 to 3:59 p.m.	40	33	33	28	45
4:00 to 4:59 p.m.	39	41	39	24	33
5:00 to 5:59 p.m.	44	42	37	35	38
6:00 to 6:59 p.m.	44	32	36	49	38
7:00 to 7:59 p.m.	35	38	28	31	28
8:00 to 8:59 p.m.	34	27	34	27	18
9:00 to 9:59 p.m.	23	32	27	37	32
10:00 to 10:59 p.m.	34	30	32	36	26
11:00 to 11:59 p.m.	21	22	26	33	34
Unknown	1	0	0	0	0
TOTAL	664	655	677	699	666

G. WEATHER CONDITIONS

Clear	542
Rain	103
Snow	18
Fog	3
Other	0
Total	666

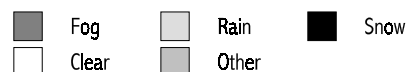
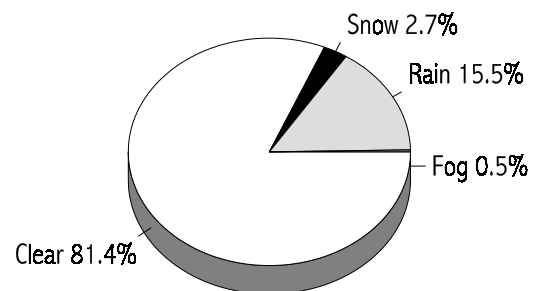

H. DAY OF OCCURRENCE

Day of Occurrence	1999	2000	2001	2002	2003
Sunday	107	112	131	109	89
Monday	86	82	88	80	92
Tuesday	71	82	74	99	88
Wednesday	94	85	78	92	98
Thursday	91	81	83	99	96
Friday	110	100	105	119	98
Saturday	105	113	118	101	105
Unknown	0	0	0	0	0
TOTAL	664	655	677	699	666

I. AGE OF DRIVER VICTIMS

Age of Driver	Number Killed				
	1999	2000	2001	2002	2003
16 and under	1	2	5	3	5
Age 17	4	12	9	9	10
18 - 20	21	33	44	44	31
21 - 24	43	40	51	49	42
25 - 29	35	49	47	37	40
30 - 39	65	83	74	68	69
40 - 49	53	54	45	57	71
50 - 64	64	58	54	52	75
65 and older	98	83	86	99	73
Unknown	0	1	2	1	0
TOTAL	384	415	417	419	416

J. AGE OF PEDESTRIAN VICTIMS

Age of Pedestrian	Number Killed				
	1999	2000	2001	2002	2003
0 - 4	1	4	4	4	2
5 - 9	6	2	4	6	1
10 - 14	5	5	2	5	1
15 - 19	5	7	2	5	3
20 - 24	7	7	6	8	11
25 - 44	41	38	36	43	34
45 - 64	37	48	38	48	45
65 - 74	23	11	16	26	15
75 and older	27	22	21	29	22
Unknown	1	0	1	2	3
TOTAL	153	144	130	176	137

K. SEX OF PEDESTRIANS

Sex	1999	2000	2001	2002	2003
Male	110	97	85	119	96
Female	43	47	45	57	41
TOTAL	153	144	130	176	137

L. CONDITION OF ALL DRIVERS

Condition	Drivers
Had been drinking	47
Intoxicated	123
Defective Eyesight	1
Under influence of drugs/positive drugs	20
Other bodily defects	1
Ill or fatigued	8
Apparently Asleep or sleepy	5
Other handicaps	0
Apparently Normal	732
Parked/Unknown	137
TOTAL	1,074

20 YEAR TREND

Intoxicated Drivers Involved in Fatal Accidents

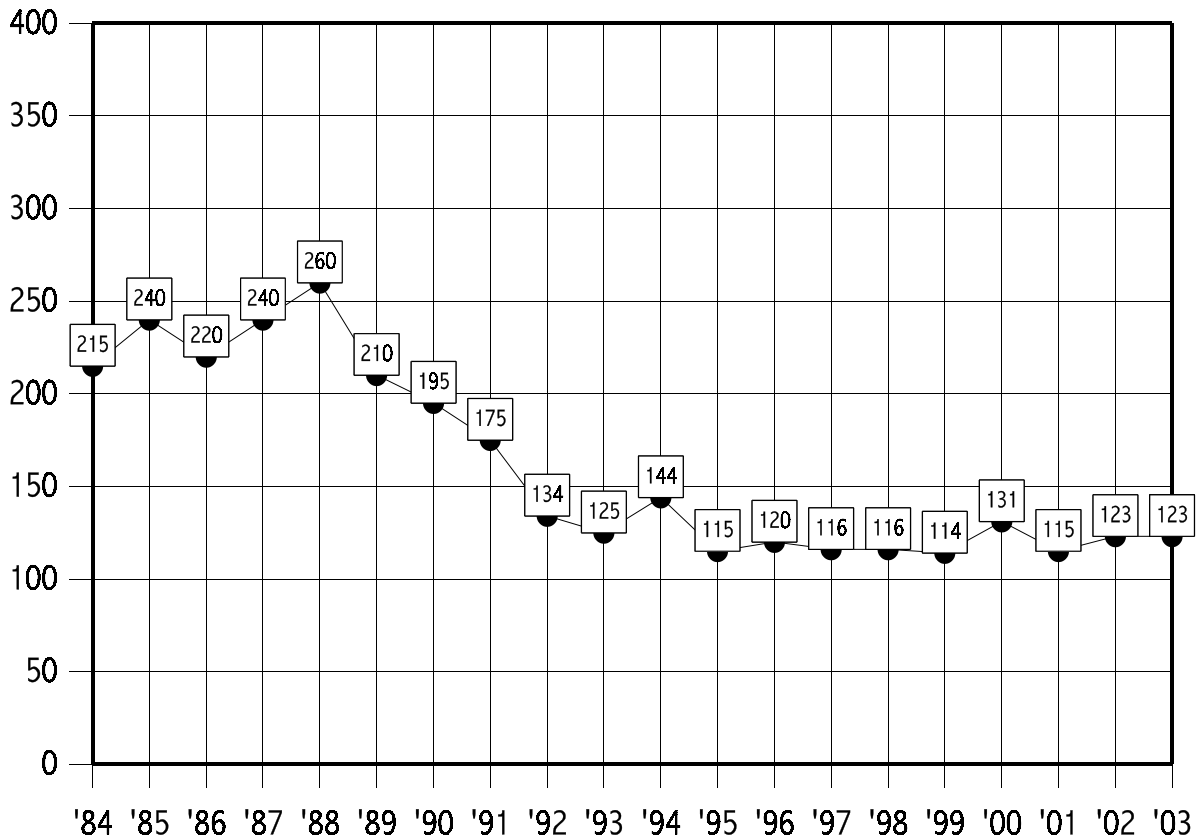

M. ALCOHOL FACTOR

There were 735 fatalities during 2003. Of the fatalities, 416 were drivers, 171 were passengers, 137 were pedestrians and 11 were pedalcyclists. Of this total, 590 were tested for alcohol and 145 were not tested. Of the 590 tested, 192 were positive for alcohol in varying degrees and 376 were negative. This indicates that 32.5% of the fatalities tested were positive for alcohol and 63.7% were negative. Sixteen drivers, three passengers and four pedestrians tested positive for drugs.

In 148 of the 666 accidents, Driving While Intoxicated (alcohol and/or drugs) was listed as the major contributing factor. There were 174 people killed as a result of these 148 accidents.

1.) **DRIVERS:**

Deceased: There were a total of 416 drivers killed of which 345 were tested. Of those tested, 120 were positive and 225 were negative, indicating 34.7% had consumed an alcoholic beverage. Of the 120 imbibing drivers, 93 or 77.5% had an alcohol level of .10% or higher. Sixteen deceased drivers tested positive for drugs. Note: One deceased driver tested positive for both alcohol and drugs and is counted in both totals.

Surviving: There were a total of 658 surviving drivers of which 213 were tested. Of those, 48 were positive and 165 were negative, indicating 22.5% had consumed an alcoholic beverage. Of the 48 imbibing drivers, 30 or 62.5% had an alcohol level of .10% or higher. Eight surviving drivers tested positive for drugs.

2.) **Passengers:** There were a total of 171 passengers killed of which 111 were tested. Of those tested, 28 were positive and 83 negative, indicating 33.7% had consumed an alcoholic beverage. Three passengers tested positive for drugs.

3.) **Pedestrians:** There were a total of 137 pedestrians killed of which 104 were tested. Of those tested, 44 were positive and 60 were negative for an alcohol factor of 42.3%. Four pedestrians tested positive for drugs.

4.) **Pedalcyclists:** There were a total of 11 pedalcyclists killed of which eight were tested. Of those tested, no one tested positive and eight tested negative.

SURVIVING DRIVER ALCOHOL FACTORS

	.01 - .04%	.05 - .09%	.10 - .14%	.15 & over	Negative	No Test	Total
Drivers	8	7	14	16	165	437	647

NOTE: Eight surviving drivers tested positive for drugs and three surviving drivers were listed as "Had been drinking."

EVALUATION:

Two thousand and three showed a 7.2% decrease in alcohol-related fatalities. The number of fatal accident victims with blood alcohol readings above .10% decreased from 155 in 2002 to 139 in 2003, a decrease of 10.3%. Deceased drivers with alcohol involvement showed a 5.5% decrease when compared to 2002. Of those drivers tested in each category, deceased drivers showed a decrease of 6.0% in the .10% and over category. Surviving drivers showed a 30.4% increase in the .10% and over category.

VICTIM ALCOHOL FACTOR 1998- 2002COMPARISON

	.01% - .04%					.05% - .09%					.10% - .14%					.15% and Over				
	1999	2000	2001	2002	2003	1999	2000	2001	2002	2003	1999	2000	2001	2002	2003	1999	2000	2001	2002	2003
Drivers	13	15	11	15	14	15	15	13	10	11	18	26	15	28	23	56	74	69	71	70
Passengers	4	7	7	8	6	11	4	6	6	9	4	4	3	2	6	12	13	9	11	7
Pedestrians	5	4	4	5	2	3	3	5	3	5	7	11	4	4	3	34	22	25	37	30
Pedalcyclists	0	1	1	0	0	0	0	0	0	0	0	0	1	0	0	3	3	4	2	0
TOTAL	22	27	23	28	22	29	22	24	19	25	29	41	23	34	32	105	112	107	121	107
	Had been drinking					Negative					No Test					TOTAL				
	1999	2000	2001	2002	2003	1999	2000	2001	2002	2003	1999	2000	2001	2002	2003	1999	2000	2001	2002	2003
Drivers	0	3	6	3	2	204	194	220	212	225	58	70	61	57	56	366	397	395	396	401
Passengers	0	1	0	0	0	68	75	75	64	83	57	44	65	67	57	156	148	165	158	168
Pedestrians	0	3	0	1	4	75	67	72	98	60	26	28	18	28	29	150	138	128	176	133
Pedalcyclists	0	0	0	0	0	15	5	11	11	8	6	3	6	1	3	24	12	23	14	11
TOTAL	0	7	6	4	6	362	341	378	385	376	147	145	150	153	145	696	695	711	744	713

VICTIM ALCOHOL FACTORS FOR THE YEAR 2003

	.01% - .04%	.05% - .09%	.10% - .14%	.15% & Over	Had been drinking	Negative	Not tested	TOTAL
Drivers	14	11	23	70	2	225	56	401
Passengers	6	9	6	7	0	83	57	168
Pedestrians	2	5	3	30	4	60	29	133
Pedalcyclists	0	0	0	0	0	8	3	11
TOTAL	22	25	32	107	6	376	145	713

LEGEND: Had been drinking: includes those delayed deaths where an odor of alcohol was detected. Includes admittance of victim (in delayed death) or statements of witnesses. Includes lab reports which show a trace and not a percentage, or reading below 0.01%.

NEGATIVE: Tested and found to be negative.

NO TEST: Because of delayed death, age factor, contamination of samples, and the failure on the part of some investigative agencies and medical examiners to cause a test to be performed on victims.

NOTE: Sixteen drivers, three passengers, and four pedestrians tested positive for drugs. Of these, one driver tested positive for both alcohol and drugs.

N. ALCOHOL INVOLVEMENT OF DECEASED DRIVERS RELATED TO MANNER OF COLLISION

Manner of Collision	.01% - .09% Had been drinking	Under the Influence	Positive for Drugs
Angle	5	7	2
Same direction - rear end	4	7	2
Same direction - other	0	0	0
Opposite direction - head on	3	10	5
Opposite direction - left turn	0	0	0
Fixed object	10	65	5
Pedestrian	0	0	0
Railroad train	0	1	0
Pedalcycle	0	0	0
Struck parked vehicle	1	1	0
Ran off roadway	1	0	0
Overtuned in roadway	0	2	1
Other object	1	0	0
Sideswipe	0	0	1
Fell from vehicle	0	0	0
Fell in vehicle	0	0	0
TOTAL	25	93	16

O. MANNER OF COLLISION

Manner of Collision - All Accidents	1999	2000	2001	2002	2003
Angle	124	125	144	118	138
Same direction - rear end	33	43	43	53	52
Same direction - other	6	6	6	8	7
Opposite direction - head on	79	95	75	61	66
Opposite direction - left turn	12	10	15	11	12
Fixed object	190	180	195	211	205
Pedestrian	151	143	130	169	136
Other*	49	45	60	55	41
Ran off road	11	3	3	8	2
Sideswipe	9	5	6	5	7
TOTAL	664	655	677	699	666

*Other category includes: Railroad train, parked vehicle, animal, other object, fell from vehicle, pedalcycle involvement, overturned vehicle, and fell in vehicle.

P. TYPE OF VEHICLES INVOLVED *(Including Parked)*

Type of Vehicle	Fatal Accidents				
	1999	2000	2001	2002	2003
Passenger vehicle	643	683	681	676	625
Passenger vehicle w/trailer	0	0	0	0	2
Recreation vehicle	1	2	0	0	0
Taxicab / Limo	9	3	5	7	5
Motorcycle	41	55	73	53	57
Moped	1	0	0	0	0
Pickup / Sport Utility	199	178	184	196	203
Van / Step Van	34	44	41	38	49
Fire / Rescue	1	0	0	0	0
Police Vehicle	5	3	8	4	2
Ambulance	0	1	4	3	1
Bus	11	10	6	10	8
School Bus	6	4	4	3	4
Single Unit 2-Axle	15	31	22	25	24
Single Unit 3-Axle	13	19	12	17	10
Truck / Trailer	2	7	7	1	14
Truck (Bobtail)	3	3	6	3	5
Semi-Trailer (Tractor-Trailer)	34	40	34	38	53
Doubles	0	0	3	2	2
Triples	0	0	0	0	0
Heavy Truck	0	3	5	0	4
Other	34	29	38	26	20
TOTAL	1,052	1,115	1,133	1,102	1,088

Q. CHARACTER OF ROAD

Road character	Fatal Accidents				
	1999	2000	2001	2002	2003
Straight road	355	347	373	402	353
Sharp curve or turn	3	9	7	5	10
Other curves	111	118	95	115	110
Circle	0	1	0	0	0
Intersection	193	177	200	177	191
Railroad crossing	2	3	2	0	2
TOTAL	664	655	677	699	666

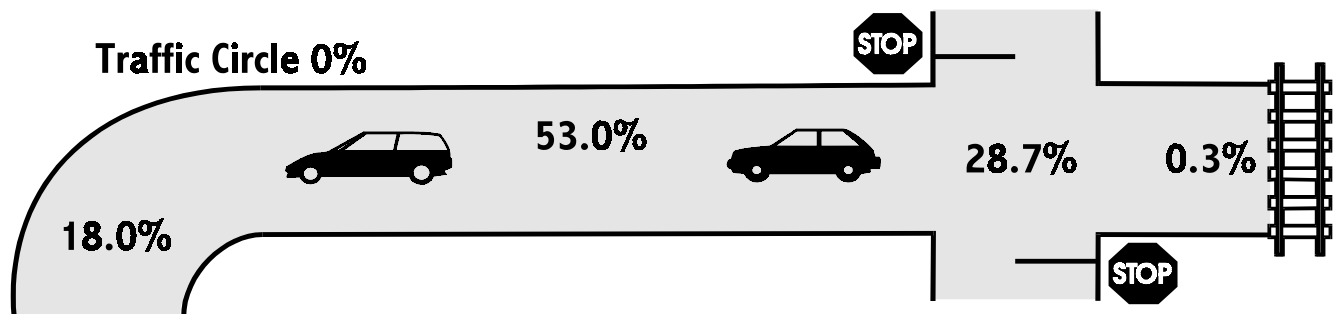

R. ROAD DESIGNATION

Road Designation	Fatal Accidents				
	1999	2000	2001	2002	2003
State	113	126	122	115	127
County	190	208	196	200	171
Township	72	67	65	67	112
U.S.	101	91	90	102	96
Borough or City	101	81	92	92	65
State Park	1	0	0	0	0
Garden State Parkway	29	25	37	40	28
Federal (Interstate)	37	31	46	50	39
New Jersey Turnpike	18	21	25	30	23
Atlantic City Expressway	2	5	4	3	5
Institution	0	0	0	0	0
TOTAL	664	655	677	699	666

Note: Sections of the Interstate Highway System run concurrent with other highways.

S. AGE OF DRIVERS

Age of Driver	Fatal Accidents				
	1999	2000	2001	2002	2003
16 and under	3	9	9	4	6
Age 17	28	26	28	22	32
18 - 20	74	87	93	101	90
21 - 24	89	94	116	115	116
25 - 29	106	120	140	115	90
30 - 39	200	212	215	194	201
40 - 49	167	186	156	162	203
50 - 64	166	162	160	169	163
65 and over	147	140	137	149	126
Unknown*	48	66	54	56	47
TOTAL	1,028	1,102	1,108	1,087	1,074

T. SEX OF DRIVER

Sex of Drivers	Fatal Accidents				
	1999	2000	2001	2002	2003
Male	711	771	804	790	782
Female	271	278	257	247	249
Unknown	46	53	47	50	43
TOTAL	1,028	1,102	1,108	1,087	1,074

*Unknown includes hit-and-run and parked vehicle accidents where driver information is not included.

U. WHAT DRIVERS WERE DOING

What Drivers Were Doing	Fatal Accidents				
	1999	2000	2001	2002	2003
Making right turn	6	11	5	5	10
Making left turn	62	59	59	51	61
Making "U" turn	4	6	9	7	3
Going straight ahead	676	660	745	696	698
Slowing down, stopping	8	17	14	10	12
Overtaking (Passing on right)	4	4	5	2	3
Forward from parking space	0	0	1	0	0
Backward from parking space	0	0	1	0	0
Other backing	5	4	8	4	3
Stopped in traffic lane	18	49	43	41	45
Starting from a traffic lane	5	3	13	8	7
Starting from a parked position	3	1	0	2	1
Parked	29	39	29	41	25
Skidding	12	7	7	10	11
Passing on left	10	14	9	8	5
Avoiding vehicle, object, pedestrian	20	17	14	25	13
Emerging from alley or driveway	6	11	6	7	15
Unknown	58	44	57	64	42
Crossing highway through island	0	1	0	0	0
Being towed or pushed	1	0	0	1	0
Pushing or towing vehicle	0	0	0	0	0
Stalled on railroad tracks	0	0	0	0	0
Rounding curve or circle	81	131	62	87	100
Entering highway	1	4	4	2	0
Changing lanes	19	20	17	15	20
Other	0	0	0	1	0
TOTAL	1,028	1,102	1,108	1,087	1,074

V. WHAT PEDESTRIANS WERE DOING

What Pedestrians Were Doing	Fatal Accidents				
	1999	2000	2001	2002	2003
Standing in Roadway	14	7	8	13	9
Walking with traffic	13	10	13	14	11
Crossing roadway	100	102	91	134	105
Walking on sidewalk	8	3	6	6	4
Standing on shoulder	2	4	4	0	1
Other	16	18	8	9	7
TOTAL	153	144	130	176	137

76.6% of all pedestrian fatalities in 2003 occurred while attempting to cross a roadway.

W. CONTRIBUTING CIRCUMSTANCES

Contributing Circumstances	1999	2000	2001	2002	2003
Exceeding lawful speed	39	20	30	30	30
Too fast for conditions	13	49	29	29	41
Following too closely	2	2	2	1	2
On wrong side of road	22	24	14	12	16
Did not have right-of-way	40	28	27	22	25
Driver fell asleep	8	19	8	14	7
Failure to signal	0	0	0	0	0
Improper turn	19	24	31	25	22
Passing on hill or curve	0	0	0	0	0
Other improper passing	3	3	7	7	3
Inattentive driving	136	109	146	143	140
Improper crossing center island	1	1	2	0	2
Disregarding stop sign	37	22	41	47	34
Disregarding traffic light	22	23	22	15	30
Passing left of center line	1	1	0	0	0
Drunken driving	142	154	153	151	138
Improper starting from curb	0	0	0	0	0
Drunken bicyclist * 1 Drugs	3	2*	4	3*	0
Improper parking	4	0	1	1	5
Failure to keep right	15	29	21	10	21
Mechanical failure	6	4	4	1	2
Improper lights	1	1	3	3	1
Backing on highway	0	1	1	0	0
Stopped in roadway	1	2	0	2	3
Passed stopped school bus	0	0	0	0	0
Animal in roadway	2	5	1	1	4
Cutting in	6	3	5	1	2
Tire blew out	4	2	0	4	2
Other	35	34	28	59	74
Passing on right	0	2	0	0	0
Pedestrian violation	110	85	77	126	99
Unknown	58	59	57	46	38
Driver under influence of drugs	15	13	15	18	10
Pedestrian under influence of drugs	0	0	0	0	0
TOTAL	745	721	729	771	751

SPECIFIC AREAS OF CONCERN

INTERSTATE HIGHWAY FATALITIES

The Interstate Highway System of New Jersey is 100% completed, with 420.32 miles open to the motoring public. During 2003, the death rate averaged 3.91 deaths per month and 1 death for every 8.94 miles of highway. A concise analysis of victim classification, alcohol involvement, driver ages, contributing circumstances and manner of collision is outlined on the following page.

INTERSTATE HIGHWAY MILEAGE

Highway Number	Mileage Open	Fatal Accidents by Highway
I-76	3.04	0
I-78	67.83	12
I-80	68.35	13
I-95	86.73	0
I-195	34.17	4
I-278	2.00	0
I-280	17.85	1
I-287	67.54	3
I-295	68.06	6
I-676	4.75	0
TOTAL	420.32	39

INTERSTATE HIGHWAY FATALITIES

2003

Interstate Fatal Accidents: 39

Interstate Fatalities: 47

Victim Classification

Drivers	30
Passengers	15
Pedestrians	2
Pedalcyclists	0
TOTAL	47

Age of Drivers

16 & under	0
17	0
18 - 20	2
21 - 24	8
25 - 29	7
30 - 39	13
40 - 49	25
50 - 64	16
65 & over	7
Unknown	5
TOTAL	83

Contributing Circumstances

Drunken driving	4
Fell Asleep	1
Inattentive driving	11
Excessive speed	9
Driver under influence of Drugs	0
Stopped in roadway	0
Other	13
Mechanical failure	1
Pedestrian violation	2
No improper driving	40
Unknown	3
TOTAL	84

Manner of Collision

Head-on	3
Fixed object	10
Angle	6
Pedestrian	2
Rear end	8
Ran off roadway	0
Pedalcyclist	0
Same Direction-Other	0
Struck parked vehicle	1
Other	9
TOTAL	39

Victim Alcohol Factors

	.01% - .04%	.05% - .09%	.10% - .14%	.15% & over	Negative	No Test	TOTAL
Drivers	1	0	2	1	21	3	28
Passengers	0	1	0	0	7	7	15
Pedestrians	0	0	0	0	1	1	2
Pedalcyclists	0	0	0	0	0	0	0
TOTAL	1	1	2	1	29	11	45

NOTE: One driver victim was listed as "Had Been Drinking" and one tested positive for drugs.

Fatal Pedalcycle Accidents

	1999	2000	2001	2002	2003
Pedalcycle Accidents	24	14	25	15	11
Fatalities	24	14	25	15	11

Manner of Collision

	'99	'00	'01	'02	'03
Angle	11	6	15	12	6
Same direction-rear end	8	4	6	0	3
Opposite direction-head on	1	2	0	1	1
Same direction - other	4	2	4	2	1
TOTAL	24	14	25	15	11

Classification of Victim

	1999	2000	2001	2002	2003
Drivers	23	14	25	15	11
Passengers	1	0	0	0	0
TOTAL	24	14	25	15	11

Contributing Circumstances

	'99	'00	'01	'02	'03
No improper driving	7	2	2	3	2
Ability impaired by drinking	3	4	6	2	0
Inattentive driving	0	1	1	2	1
Improper lights	1	0	0	0	1
On wrong side of road	0	0	0	0	1
Did not have right-of-way	3	1	5	0	4
Disregarded traffic light	3	0	3	0	0
Failure to keep right	1	2	3	2	1
Disregarded stop sign	1	0	0	1	0
Too fast for conditions	0	0	0	0	0
Improper turns	1	0	1	0	0
Other	2	4	4	4	0
Unknown	2	0	0	1	1
TOTAL	24	14	25	15	11

Age of Victim

	1999	2000	2001	2002	2003
0 - 3	0	0	0	0	0
4 - 10	0	2	1	0	1
11 - 15	8	0	6	3	3
16 - 20	3	0	3	2	0
21 - 30	3	3	3	1	1
31 - 40	3	6	5	5	0
41 - 50	5	2	4	2	2
51 - 60	0	0	2	0	2
61 & over	2	1	1	2	0
Unknown	0	0	0	0	2
TOTAL	24	14	25	15	11

ALCOHOL INVOLVEMENT

Of the 11 pedalcyclist fatalities, 8 were tested. All 8 tested negative for alcohol. The remaining 3 pedalcyclists were not tested due to age factors, delayed deaths and/or various other reasons.

FATAL MOTORCYCLE ACCIDENTS

	1999	2000	2001	2002	2003
Accidents	40	54	71	53	56
Fatalities	40	58	73	54	58

Age of drivers	1999	2000	2001	2002	2003
16 & under	0	1	1	1	2
17 - 20	1	2	7	5	7
21 - 30	19	26	34	12	16
31 - 40	11	13	18	16	14
Over 40	10	13	12	19	18
TOTAL	41	55	72	53	57

Manner of Collision	'99	'00	'01	'02	'03
Opposite direction - head on	5	6	3	2	6
Fixed object	9	20	22	17	15
Angle	16	14	32	14	19
Opposite direction - left turn	1	3	2	4	2
Opposite direction - other	0	0	0	0	0
Sideswipe	1	0	0	1	1
Pedestrian	0	2	0	1	0
Fell from vehicle	1	3	1	1	0
Same direction - rear end	1	1	5	4	8
Ran off roadway	2	0	1	1	0
Pedalcyclist	0	0	0	0	0
Overtaken in road	2	0	2	5	2
Struck parked vehicle	2	3	2	1	2
Other	0	2	1	2	1
TOTAL	40	54	71	53	56

Victim Classification	'99	'00	'01	'02	'03
Drivers	38	51	68	49	54
Passengers	2	5	5	2	4
TOTAL	40	56	73	51	58

Contributing Circumstances	'99	'00	'01	'02	'03
No improper driving	8	3	21	11	13
Drunken driving	8	15	17	13	15
Under influence of drugs	2	2	3	1	0
Failure to keep right	1	1	0	0	3
Improper left turn	0	0	0	0	1
Inattentive driving	8	6	12	6	7
Improper passing	0	1	3	1	0
Excessive speed	9	7	8	11	7
Didn't have right-of-way	1	1	1	0	1
Improper parking	0	0	0	0	0
Mechanical failure	0	0	0	0	1
Unknown	3	3	2	2	0
Disregard of traffic signal	0	1	0	0	1
Disregarded stop sign	0	0	1	1	1
Other	1	15	5	7	7
TOTAL	41	55	73	53	57

Victim Alcohol Factors

	.01% - .04%	.05% - .09%	.10% - .14%	.15% & over	Negative	No test	TOTAL
Drivers	2	2	6	9	31	2	52
Passengers	0	0	0	0	4	0	4
TOTAL	2	2	6	9	35	2	56

* Two deceased motorcycle drivers tested positive for drugs.

FATAL TRACTOR-TRAILER ACCIDENTS

	1999	2000	2001	2002	2003
Accidents	35	42	34	39	48
Fatalities	39	51	36	46	53

Manner of Collision	'99	'00	'01	'02	'03
Head on	4	9	3	5	6
Fixed object	3	2	5	2	1
Other object	0	0	1	0	0
Angle	11	11	7	6	13
Pedestrian	8	5	4	6	8
Rear end	2	11	10	13	15
Ran off roadway	0	0	0	0	0
Pedalcyclist	1	0	1	1	0
Opposite Direction - other	0	0	0	0	0
Struck parked vehicle	3	3	1	3	1
Overtaken in roadway	0	0	0	0	1
Railroad train	0	0	0	0	0
Sideswipe	1	1	1	1	1
Left turn	0	0	0	0	0
Other	2	0	1	2	2
TOTAL	35	42	34	39	48

Tractor-Trailer	'99	'00	'01	'02	'03
Drunken driving	1	1	0	0	0
Fell asleep	0	1	0	0	0
Inattentive driving	7	6	9	5	10
Excessive speed	2	2	1	0	2
Driver under influence of drugs	0	0	1	1	0
Stopped in roadway	0	0	0	0	0
Other	0	0	4	3	3
Mechanical failure	0	1	1	2	0
Disregarding traffic light	1	0	0	0	1
Failure to keep right	0	0	0	0	0
Improper parking	1	0	0	0	0
On wrong side of road	0	0	0	0	0
Following too close	0	0	0	1	0
No improper driving	22	32	21	30	40
Unknown	1	1	0	0	3
Failed to yield	2	0	0	0	0
Disregarding stop sign	0	1	0	0	0
Improper turn	1	0	0	2	1
Backing in roadway	0	1	0	0	0
TOTAL	38	46	37	44	60

Victim Classification	'99	'00	'01	'02	'03
Drivers	4	3	7	5	7
Passengers	0	0	0	1	1
TOTAL	4	3	7	6	8

Other Victim Classifications	'99	'00	'01	'02	'03
Drivers	22	31	17	22	27
Passengers	7	12	7	10	10
Pedestrians	9	5	4	7	8
Pedalcyclists	1	0	1	1	0
TOTAL	39	48	29	40	45

Other Involved Vehicle Contributing Circumstances	'99	'00	'01	'02	'03
Drunken driving	5	10	6	7	5
Fell asleep	0	0	0	0	0
Inattentive driving	6	7	6	7	4
Excessive speed	1	1	1	1	3
Driver under influence of drugs	1	0	1	4	2
Stopped in roadway	0	0	0	1	1
Other	1	2	0	3	14
Mechanical failure	0	0	0	1	0
Pedestrian violation	6	2	1	4	5
Disregarding traffic light	3	1	1	0	2
Failure to keep right	0	2	0	0	3
Improper parking	0	0	0	0	2
On wrong side of road	0	4	0	1	2
Passing on right	0	1	0	0	0
No improper driving	19	12	23	22	21
No pedestrian violation	0	2	2	3	3
Unknown	0	2	2	1	0
Failed to yield	0	0	1	1	3
Disregarding stop sign	1	0	0	0	1
Improper turn	0	0	0	1	1
Cutting in	0	0	0	0	0
TOTAL	43	46	44	57	72

TRACTOR-TRAILER VICTIM ALCOHOL FACTORS

	VICTIM ALCOHOL FACTORS						
	.01% - .04%	.05% - .09%	.10% - .14%	.15% & over	Negative	No test	TOTAL
Drivers	0	0	0	0	6	1	7
Passengers	0	0	0	0	0	1	1
TOTAL	0	0	0	0	6	2	8

OTHER VICTIM ALCOHOL FACTORS

	VICTIM ALCOHOL FACTORS						
	.01% - .04%	.05% - .09%	.10% - .14%	.15% & over	Negative	No test	TOTAL
Drivers	2	1	1	1	15	5	25
Passengers	0	0	1	0	4	5	10
Pedestrians	0	1	0	1	5	1	8
Pedalcyclists	0	0	0	0	0	0	0
TOTAL	2	2	2	2	24	11	43

One driver tested positive for drugs. One driver was listed as "Had Been Drinking."

RESTRAINT USAGE

Restraint used	Driver survived	Driver killed	Passenger killed
Lap belt	8	1	1
Shoulder belt	1	2	1
Lap & shoulder belt	369	89	35
Airbag deployed / No seat belt	31	76	16
Seat belt used / Airbag deployed	118	83	27
Child safety seat	0	0	2
No restraint used	42	89	47
Unknown	54	18	12
Not required	35	58	30
Total	658	416	171

Based on the various sources of information (accident reports, observations, interviews, evidence), the seat belt data may not be completely reliable.

"Not Required" includes commercial vehicles, motorcycles, parked vehicles, and rear seat passengers where no restraint is required.

17 - 20 AGE GROUP

Listed below are the 17 to 20-year-old drivers involved in fatal motor vehicle accidents.

Year	Total fatal accidents 17 - 20 drivers	Total drivers involved	Number of drivers drunk*
2003	119	122	17

* .10% & over

2003	17 years old	18 years old	19 years old	20 years old
Total drivers involved	32	32	29	29
Number of drivers drunk	1	3	5	8

FATAL ACCIDENTS WITH ALCOHOL INVOLVED

2003	17 years old	18 years old	19 years old	20 years old
Accidents	1	5	5	9

VICTIM CLASSIFICATION

2003	17 years old	18 years old	19 years old	20 years old
Drivers	10	8	12	11
Passengers	11	11	1	7

FATAL ACCIDENTS AND PERSONS KILLED FOR SELECTED HOLIDAY PERIODS IN NEW JERSEY

Holiday			Fatal accidents	Persons killed
Memorial Day*				
	1999	(4)	96 Hours	6
	2000	(4)	96 Hours	7
	2001	(4)	96 Hours	9
	2002	(4)	96 Hours	8
	2003	(4)	96 Hours	7
Fourth of July*				
	1999	(3)	120Hours	11
	2000	(5)	120 Hours	15
	2001	(2)	48 Hours	4
	2002	(2)	48 Hours	5
	2003	(4)	96 Hours	5
Labor Day*				
	1999	(4)	96 Hours	5
	2000	(4)	96 Hours	7
	2001	(4)	96 Hours	7
	2002	(4)	96 Hours	8
	2003	(4)	96 Hours	9
Thanksgiving*				
	1999	(5)	120 Hours	16
	2000	(5)	120 Hours	17
	2001	(5)	120 Hours	11
	2002	(5)	120 Hours	5
	2003	(5)	120 Hours	9
Christmas				
	1999	(3)	78 Hours	9
	2000	(4)	96 Hours	8
	2001	(4)	96 Hours	16
	2002	(4)	96 Hours	3
	2003	(2)	48 Hours	6
New Year's				
	1999-00	(2)	54 Hours	5
	2000-01	(4)	96 Hours	3
	2001-02	(4)	96 Hours	14
	2002-03	(4)	96 Hours	10
	2003-04	(2)	48 Hours	2

Figures in parentheses show number of full days in each holiday period. An (*) denotes C.A.R.E. designated holidays.

TEN YEAR EXPERIENCE

Years	Fatal Accidents	Fatalities	Drivers	Passengers	Pedestrians	Pedalcyclists	Motorcycles*	Mopeds*	Alcohol Involvement
1994	691	761	379	197	168	19	35	0	33.7%
1995	719	773	435	154	162	22	38	0	31.9%
1996	754	809	443	172	176	18	51	0	30.4%
1997	699	774	405	203	145	21	44	0	30.8%
1998	671	741	403	163	156	19	38	0	27.4%
1999	664	725	384	164	153	24	40	1	32.0%
2000	655	723	415	151	144	13	55	0	36.1%
2001	677	740	417	168	130	25	72	0	31.0%
2002	699	771	419	161	176	15	53	0	33.4%
2003	666	735	416	171	137	11	58	0	32.5%
TOTAL	6,895	7,552	4,116	1,704	1,547	187	484	1	31.9%

*Included in "Driver Totals"—If passenger, included in "Passenger Totals."

NJSP FATAL ACCIDENT INVESTIGATIONS SUMMARY BY TROOP

LEGEND

CR County Road
 SH State Highway
 mp milepost

TROOP A							
Date	Time	Station	Road	mp	Municipality	County	Contributing Circumstances
01/01/2003	0314	BRIDGETON	CR 670	0.0	FAIRFIELD TWP	CUMBERLAND	DRINKING DRIVING
01/04/2003	0336	BELLMAWR	I-76	0.3	GLOUCESTER CITY	CAMDEN	PEDESTRIAN VIOLATION
01/07/2003	1521	A.C.E.	EXPRESSWAY	1.2	ATLANTIC CITY	ATLANTIC	DRIVER INATTENTION
01/25/2003	2159	WOODBINE	SUNSET RD	0.0	DENNIS TWP	CAPE MAY	DRINKING DRIVING
02/16/2003	0415	BUENA VISTA	OLD LANDIS AVE	0.0	BUENA VISTA TWP	ATLANTIC	DRINKING DRIVING
03/15/2003	0328	A.C.E.	EXPRESSWAY	15.9	HAMILTON TWP	ATLANTIC	PEDESTRIAN VIOLATION
03/18/2003	1549	BRIDGETON	CR 553	0.0	UPPER DEERFIELD TWP	CUMBERLAND	STOP SIGN VIOLATION
03/18/2003	1907	BRIDGETON	CR 553	0.0	PITTSBORO TWP	SALEM	DRIVER INATTENTION
03/27/2003	0044	WOODSTOWN	US 40	21.9	UPPER PITTSBORO TWP	SALEM	DRINKING DRIVING
03/27/2003	2246	BELLMAWR	I-295	34.5	CHERRY HILL TWP	CAMDEN	DRIVER INATTENTION
03/29/2003	2331	BRIDGETON	CR 674	0.0	PITTSBORO TWP	SALEM	FAILING TO KEEP RIGHT
04/06/2003	1421	BUENA VISTA	SH 54	2.4	BUENA VISTA TWP	ATLANTIC	UNKNOWN
05/10/2003	2356	WOODSTOWN	SH 49	12.4	QUINTON TWP	SALEM	DRINKING DRIVING
05/16/2003	0107	BUENA VISTA	CR 669	0.0	ESTELL MANOR CITY	ATLANTIC	DRINKING DRIVING
05/26/2003	0544	BELLMAWR	I-295	24.1	WEST DEPTFORD TWP	GLOUCESTER	DRIVER INATTENTION
06/07/2003	1855	A.C.E.	EXPRESSWAY	16.5	HAMILTON TWP	ATLANTIC	TOO FAST FOR CONDITIONS
06/11/2003	0401	BUENA VISTA	US 40	36.9	BUENA VISTA TWP	ATLANTIC	EXCESSIVE SPEED
06/13/2003	1947	PORT NORRIS	SH 55	34.5	VINELAND CITY	CUMBERLAND	TOO FAST FOR CONDITIONS
06/13/2003	2328	BRIDGETON	CR 552	0.0	DEERFIELD TWP	CUMBERLAND	DRINKING DRIVING
06/17/2003	0723	WOODSTOWN	US 40	8.5	PILESBORO TWP	SALEM	DISREGARDED SIGNAL
06/27/2003	1648	WOODBINE	SH 83	1.1	DENNIS TWP	CAPE MAY	FAILING TO KEEP RIGHT
06/27/2003	1458	BUENA VISTA	SH 49	49.5	ESTELL MANOR CITY	ATLANTIC	FAILING TO KEEP RIGHT
07/20/2003	2026	WOODSTOWN	CR 540	0.0	MANNINGTON TWP	SALEM	UNKNOWN
07/27/2003	0002	PORT NORRIS	H IGH ST	0.0	MAURICE RIVER TWP	CUMBERLAND	DRINKING DRIVING
07/27/2003	0416	WOODSTOWN	CR 609	0.0	UPPER PITTSBORO TWP	SALEM	PEDESTRIAN VIOLATION
08/07/2003	0538	PORT NORRIS	CR 648	0.0	LAWRENCE TWP	CUMBERLAND	EXCESSIVE SPEED
08/14/2003	0030	BRIDGETON	CR 638	0.0	PITTSBORO TWP	SALEM	EXCESSIVE SPEED
08/24/2003	1758	WOODSTOWN	LAKE AVE	0.0	QUINTON TWP	SALEM	FAILING TO KEEP RIGHT
08/25/2003	1600	BRIDGETON	CR 553	0.0	UPPER DEERFIELD TWP	CUMBERLAND	FAILURE TO YIELD
08/29/2003	1124	BRIDGETON	CR 618	0.0	HOPEWELL TWP	CUMBERLAND	UNKNOWN
08/30/2003	1420	BELLMAWR	SH 42	11.8	DEPTFORD TWP	GLOUCESTER	FAILING TO KEEP RIGHT
09/22/2003	1449	BRIDGETON	CR 622	0.0	UPPER DEERFIELD TWP	CUMBERLAND	DRIVER INATTENTION
10/01/2003	1908	PORT NORRIS	SH 55	21.4	MAURICE RIVER TWP	CUMBERLAND	DRIVER INATTENTION
10/08/2003	2236	BRIDGETON	CR 634	0.0	DEERFIELD TWP	CUMBERLAND	DRINKING DRIVING
10/09/2003	1716	WOODSTOWN	CR 609	0.0	UPPER PITTSBORO TWP	SALEM	STOP SIGN VIOLATION
10/18/2003	0218	A.C.E.	EXPRESSWAY	38.5	WINSLOW TWP	CAMDEN	DRINKING DRIVING
10/19/2003	2137	WOODBINE	US 9	26.5	UPPER TWP	CAPE MAY	DRINKING DRIVING
10/31/2003	2013	A.C.E.	EXPRESSWAY	39.1	WINSLOW TWP	CAMDEN	DRIVER INATTENTION
11/26/2003	1055	WOODBINE	CR 550	0.0	WOODBINE BORO	CAPE MAY	UNKNOWN
12/24/2003	1548	WOODSTOWN	SH 77	10.6	UPPER PITTSBORO TWP	SALEM	AVOIDING VEHICLE
12/25/2003	2032	BUENA VISTA	MAIN AVE	0.0	BUENA VISTA TWP	ATLANTIC	PEDESTRIAN VIOLATION

TROOP B							
Date	Time	Station	Road	mp	Municipality	County	Contributing Circumstances
01/01/2003	2050	SOMERVILLE	I-287	13.4	BRIDGEWATER TWP	SOMERSET	IMPEDING TRAFFIC
01/03/2003	1047	HOPE	I-80	6.9	KNOWLTON TWP	WARREN	TOO FAST FOR CONDITIONS
01/21/2003	0417	HOPE	I-80	5.4	KNOWLTON TWP	WARREN	DRIVER INATTENTION
01/28/2003	1910	TOTOWA	I-80	46.8	PARSIPPANY-TROY HILLS	MORRIS	MECHANICAL FAILURE
01/29/2003	1300	SOMERVILLE	I-78	42.4	WATCHUNG BORO	SOMERSET	TOO FAST FOR CONDITIONS
02/22/2003	1230	PERRYVILLE	I-78	8.8	BETHLEHEM TWP	HUNTERDON	TOO FAST FOR CONDITIONS
03/12/2003	1719	NETCONG	I-287	53.7	RIVERDALE BORO	MORRIS	ILLNESS
04/24/2003	1521	NETCONG	I-80	39.5	DENVILLE TWP	MORRIS	STOPPED IN ROADWAY

Date	Time	Station	Road	mp	Municipality	County	Contributing Circumstances
04/27/2003	1200	SUSSEX	CR 650	0.0	WANTAGE TWP	SUSSEX	DRINKING DRIVING
05/07/2003	1916	SUSSEX	MATTISON RES RD	0.0	FRANKFORD TWP	SUSSEX	IMPROPER PASSING
05/13/2003	1932	SUSSEX	SH 284	6.2	WANTAGE TWP	SUSSEX	DRINKING DRIVING
05/23/2003	1430	WASHINGTON	I-78	6.0	GREENWICH TWP	WARREN	DRIVER INATTENTION
05/25/2003	0856	PERRYVILLE	I-78	20.8	LEBANON BORO	HUNTERDON	TOO FAST FOR CONDITIONS
06/01/2003	0230	SOMERVILLE	I-287	5.1	SOUTH PLAINFIELD BORO	MIDDLESEX	DRINKING DRIVING
06/02/2003	1918	PERRYVILLE	I-78	29.7	BEDMINSTER TWP	SOMERSET	DRIVER INATTENTION
06/03/2003	0915	WASHINGTON	US 46	15.1	LIBERTY TWP	WARREN	ON WRONG SIDE OF ROAD
06/14/2003	2100	TOTOWA	I-80	59.0	PATERSON CITY	PASSAIC	UNSAFE VEHICLE
06/15/2003	1243	SUSSEX	SH 23	51.2	MONTAGUE TWP	SUSSEX	TOO FAST FOR CONDITIONS
06/28/2003	0847	NETCONG	I-80	23.5	MOUNT OLIVE TWP	MORRIS	DRIVER INATTENTION
06/29/2003	2214	PERRYVILLE	I-78	15.7	UNION TWP	HUNTERDON	TIRE FAILURE
06/30/2003	0027	HOPE	I-80	15.9	ALLAMUCHY TWP	WARREN	ANIMAL IN ROAD
07/13/2003	0155	SUSSEX	US 206	112.6	HAMPTON TWP	SUSSEX	DRINKING DRIVING
07/27/2003	1339	NETCONG	I-80	35.0	ROCKAWAY TWP	MORRIS	TREE FELL ON VEHICLE
07/28/2003	1611	NETCONG	I-80	43.5	PARSIPPANY-TROY HILLS	MORRIS	FOLLOWING TOO CLOSE
08/01/2003	2254	NETCONG	I-80	41.9	PARSIPPANY-TROY HILLS	MORRIS	DRIVER INATTENTION
08/04/2003	1349	PERRYVILLE	I-78	17.5	CLINTON TOWN	HUNTERDON	TOO FAST FOR CONDITIONS
08/04/2003	1430	PERRYVILLE	I-78	15.9	UNION TWP	HUNTERDON	DRIVER INATTENTION
08/11/2003	1238	SUSSEX	CR 615	0.0	WALPACK TWP	SUSSEX	TREE FELL ON VEHICLE
08/14/2003	0948	PERRYVILLE	I-78	25.7	READINGTON TWP	HUNTERDON	DRIVER INATTENTION
08/26/2003	0800	SOMERVILLE	I-78	39.1	WARREN TWP	SOMERSET	ANIMAL IN ROAD
09/05/2003	1633	TOTOWA	I-280	13.1	NEWARK CITY	ESSEX	DRIVER INATTENTION
09/15/2003	1501	PERRYVILLE	I-78	20.9	LEBANON BORO	HUNTERDON	DRIVER FELL ASLEEP
09/18/2003	0518	WASHINGTON	US 46	9.0	WHITE TWP	WARREN	TREE FELL ON VEHICLE
09/20/2003	0455	SOMERVILLE	I-78	38.4	WARREN TWP	SOMERSET	DRIVER INATTENTION
10/02/2003	0802	TOTOWA	I-80	66.7	HACKENSACK CITY	BERGEN	DRIVER INATTENTION
10/05/2003	1514	TOTOWA	I-280	5.2	ROSELAND BORO	ESSEX	UNKNOKN
10/16/2003	1158	TOTOWA	I-80	56.0	TOTOWA BORO	PASSAIC	DRIVER INATTENTION
10/21/2003	0648	SUSSEX	US 206	118.0	FRANKFORD TWP	SUSSEX	FAILURE TO YIELD
10/24/2003	0518	NETCONG	I-80	42.5	PARSIPPANY-TROY HILLS	MORRIS	PEDESTRIAN VIOLATION
10/27/2003	0238	SOMERVILLE	I-287	4.9	SOUTH PLAINFIELD BORO	MIDDLESEX	TOO FAST FOR CONDITIONS
11/04/2003	1819	SUSSEX	US 206	117.5	FRANKFORD TWP	SUSSEX	FAILURE TO YIELD
11/24/2003	1310	TOTOWA	I-80	47.0	PARSIPPANY-TROY HILLS	MORRIS	UNKNOWN
11/28/2003	0641	SUSSEX	CR622	0.0	HAMPTON TWP	SUSSEX	UNKNOWN
12/02/2003	1053	HOPE	I-80	21.3	ALLAMUCHY TWP	WARREN	PEDESTRIAN VIOLATION
12/10/2003	1517	SOMERVILLE	I-78	56.6	NEWARK CITY	ESSEX	DRIVER INATTENTION
12/13/2003	0006	SUSSEX	CR 661	0.0	LAFAYETTE TWP	SUSSEX	EXCESSIVE SPEED

TROOP C

Date	Time	Station	Road	mp	Municipality	County	Contributing Circumstances
01/27/2003	0714	FORT DIX	CR 537	23.2	SPRINGFIELD TWP	BURLINGTON	DRINKING DRIVING
02/02/2003	0741	KINGWOOD	CR 513	0.0	ALEXANDRIA TWP	HUNTERDON	TOO FAST FOR CONDITIONS
02/05/2003	1444	KINGWOOD	CR 519	0.0	KINGWOOD TWP	HUNTERDON	EXCESSIVE SPEED
03/14/2003	2119	BORDENTOWN	I-295	39.9	MOUNT LAUREL TWP	BURLINGTON	DRINKING DRIVING
03/15/2003	0900	RED LION	US 206	22.1	SOUTHAMPTON TWP	BURLINGTON	DRIVER INATTENTION
03/24/2003	1010	BORDENTOWN	I-295	37.5	MOUNT LAUREL TWP	BURLINGTON	UNKNOWN
03/26/2003	1500	RED LION	SH 38	18.9	SOUTHAMPTON TWP	BURLINGTON	DRIVER INATTENTION
03/29/2003	1358	RED LION	CR 622	0.0	SHAMONG TWP	BURLINGTON	PEDESTRIAN VIOLATION
04/07/2003	1255	BORDENTOWN	I-295	43.4	MOUNT LAUREL TWP	BURLINGTON	TOO FAST FOR CONDITIONS
04/19/2003	1056	FORT DIX	JOBSTOWN RD	0.0	SPRINGFIELD TWP	BURLINGTON	EXCESSIVE SPEED
05/11/2003	0752	FORT DIX	SH 68	2.9	SPRINGFIELD TWP	BURLINGTON	DRIVER INATTENTION
05/30/2003	0225	ALLENWOOD	I-195	16.7	MILLSTONE TWP	MONMOUTH	DRINKING DRIVING
07/03/2003	0611	BORDENTOWN	I-295	44.7	WESTAMPTON TWP	BURLINGTON	TOO FAST FOR CONDITIONS
07/12/2003	1502	BORDENTOWN	CR 537	0.0	SPRINGFIELD TWP	BURLINGTON	DRINKING DRIVING
08/04/2003	0043	ALLENWOOD	I-195	29.0	HOWELL TWP	MONMOUTH	DRIVER INATTENTION
08/16/2003	2347	FORT DIX	CR 537	0.0	SPRINGFIELD TWP	BURLINGTON	DRIVER INATTENTION
08/18/2003	2147	HIGHTSTOWN	I-195	3.8	HAMILTON TWP	MERCER	DRINKING DRIVING
08/27/2003	1209	RED LION	ATSION RD	0.0	SHAMONG TWP	BURLINGTON	DRIVER INATTENTION
09/10/2003	1818	BORDENTOWN	US 206	31.3	MANSFIELD TWP	BURLINGTON	EXCESSIVE SPEED
12/05/2003	1436	ALLENWOOD	I-195	16.1	MILLSTONE TWP	MONMOUTH	TOO FAST FOR CONDITIONS
12/24/2003	2245	RED LION	BURRS MILLS RD	0.0	SOUTHAMPTON TWP	BURLINGTON	DRINKING DRIVING

TROOP D

Date	Time	Station	Road	mp	Municipality	County	Contributing Circumstances
01/01/2003	1906	MOORESTOWN	TURNPIKE	3.9	CARNEYS POINT TWP	SALEM	DRIVER INATTENTION
01/01/2003	2320	NEWARK	TURNPIKE	105.7	NEWARK CITY	ESSEX	DRIVER INATTENTION
01/08/2003	2330	MOORESTOWN	TURNPIKE	29.6	RUNNEMEDE BORO	CAMDEN	PEDESTRIAN VIOLATION
01/17/2003	0249	NEWARK	TURNPIKE	115.7	RIDGEFIELD BORO	BERGEN	ILLNESS
01/17/2003	0146	MOORESTOWN	TURNPIKE	51.7	MANSFIELD TWP	BURLINGTON	PEDESTRIAN VIOLATION
01/29/2003	1123	MOORESTOWN	TURNPIKE	42.7	WESTAMPTON TWP	BURLINGTON	TOO FAST FOR CONDITIONS
02/22/2003	0844	MOORESTOWN	TURNPIKE	0.6	CARNEYS POINT TWP	SALEM	DRUG USE
03/17/2003	2257	CRANBURY	TURNPIKE	59.6	HAMILTON TWP	MERCER	IMPEDING TRAFFIC
05/09/2003	0130	MOORESTOWN	TURNPIKE	43.3	WESTAMPTON TWP	BURLINGTON	DRINKING DRIVING
05/14/2003	1559	NEWARK	TURNPIKE	106.5	NEWARK CITY	ESSEX	STOPPED IN ROAD
06/05/2003	1426	CRANBURY	TURNPIKE	73.7	MONROE TWP	MIDDLESEX	TOO FAST FOR CONDITIONS
06/27/2003	1449	MOORESTOWN	TURNPIKE	51.9	MANSFIELD TWP	BURLINGTON	DRIVER INATTENTION
07/05/2003	0025	NEWARK	TURNPIKE	109.7	KEARNY TOWN	HUDSON	DRIVER INATTENTION
08/22/2003	1313	NEWARK	TURNPIKE	112.9	RUTHERFORD BORO	BERGEN	DRIVER INATTENTION
09/02/2003	0759	CRANBURY	TURNPIKE	61.9	WASHINGTON TWP	MERCER	DRUG USE
09/11/2003	1715	NEWARK	TURNPIKE	107.0	NEWARK CITY	ESSEX	DRIVER INATTENTION
09/23/2003	0200	NEWARK	TURNPIKE	117.4	RIDGEFIELD PARK TWP	BERGEN	IMPROPER TURN
09/25/2003	1028	MOORESTOWN	TURNPIKE	3.5	CARNEYS POINT TWP	SALEM	IMPEDING TRAFFIC
10/03/2003	2042	NEWARK	TURNPIKE HBE	0.5	NEWARK CITY	ESSEX	DRIVER INATTENTION
10/06/2003	2331	CRANBURY	TURNPIKE	69.2	CRANBURY TWP	MIDDLESEX	EXCESSIVE SPEED
10/13/2003	1513	NEWARK	TURNPIKE	98.5	ELIZABETH CITY	UNION	DRIVER INATTENTION
10/27/2003	0245	CRANBURY	TURNPIKE	87.3	EDISON TWP	MIDDLESEX	DISABLED IN ROADWAY
10/31/2003	0417	MOORESTOWN	TURNPIKE	22.8	DEPTFORD TWP	GLOUCESTER	STOPPED IN ROADWAY
11/07/2003	0820	NEWARK	TURNPIKE	104.2	NEWARK CITY	ESSEX	TOO FAST FOR CONDITIONS
11/19/2003	2132	MOORESTOWN	TURNPIKE	7.1	PILESGROVE TWP	SALEM	TOO FAST FOR CONDITIONS
11/27/2003	2326	MOORESTOWN	TURNPIKE	1.2	CARNEYS POINT TWP	SALEM	DRIVER INATTENTION
12/06/2003	0620	NEWARK	TURNPIKE	114.1	CARLSTADT BORO	BERGEN	DRINKING DRIVING
12/13/2003	1840	NEWARK	TURNPIKE	105.7	NEWARK CITY	ESSEX	UNKNOWN

TROOP E

Date	Time	Station	Road	mp	Municipality	County	Contributing Circumstances
01/18/2003	1616	BASS RIVER	PARKWAY	76.3	LACEY TWP	OCEAN	CHANGING LANES
02/01/2003	0053	BLOOMFIELD	PARKWAY	136.9	CLARK TWP	UNION	DRINKING DRIVING
02/07/2003	1143	BASS RIVER	PARKWAY	63.7	STAFFORD TWP	OCEAN	TOO FAST FOR CONDITIONS
02/15/2003	0223	BLOOMFIELD	PARKWAY	147.1	EAST ORANGE CITY	ESSEX	DRIVER INATTENTION
02/28/2003	1532	HOLMDEL	PARKWAY	128.4	WOODBRIIDGE TWP	MIDDLESEX	DRIVER INATTENTION
04/05/2003	0403	BLOOMFIELD	PARKWAY	138.0	CRANFORD TWP	UNION	DRIVER INATTENTION
04/08/2003	1755	BLOOMFIELD	PARKWAY	141.9	UNION TWP	UNION	DRIVER INATTENTION
04/14/2003	0125	BASS RIVER	PARKWAY	83.3	DOVER TWP	OCEAN	DRINKING DRIVING
05/18/2003	1726	BASS RIVER	PARKWAY	82.0	DOVER TWP	OCEAN	DRIVER INATTENTION
06/06/2003	1139	HOLMDEL	PARKWAY	94.5	WALL TWP	MONMOUTH	DRIVER INATTENTION
06/10/2003	1422	HOLMDEL	PARKWAY	94.4	WALL TWP	MONMOUTH	DRIVER INATTENTION
06/13/2003	0259	BLOOMFIELD	PARKWAY	135.8	CLARK TWP	UNION	DRINKING DRIVING
06/25/2003	1729	BASS RIVER	PARKWAY	86.2	DOVER TWP	OCEAN	DRIVER INATTENTION
06/29/2003	0056	HOLMDEL	PARKWAY	115.0	HOLMDEL TWP	MONMOUTH	DRINKING DRIVING
07/12/2003	0627	HOLMDEL	PARKWAY	114.0	HOLMDEL TWP	MONMOUTH	DRIVER FELL ASLEEP
07/12/2003	1639	BASS RIVER	PARKWAY	84.7	DOVER TWP	OCEAN	DRIVER INATTENTION
07/15/2003	1754	BASS RIVER	PARKWAY	75.7	LACEY TWP	OCEAN	DRIVER INATTENTION
07/27/2003	0552	BLOOMFIELD	PARKWAY	155.8	CLIFTON CITY	PASSAIC	DRIVER INATTENTION
07/30/2003	1630	HOLMDEL	PARKWAY	117.0	HAZLET TWP	MONMOUTH	DRIVER INATTENTION
08/04/2003	0012	HOLMDEL	PARKWAY	110.0	MIDDLETOWN TWP	MONMOUTH	UNKNOWN
08/07/2003	0904	BASS RIVER	PARKWAY	11.0	MIDDLE TWP	CAPE MAY	DISREGARDED SIGNAL
08/07/2003	1828	BASS RIVER	PARKWAY	40.1	GALLOWAY TWP	ATLANTIC	TOO FAST FOR CONDITIONS
08/16/2003	2328	HOLMDEL	PARKWAY	94.5	WALL TWP	MONMOUTH	DRINKING DRIVING
08/24/2003	0028	BLOOMFIELD	PARKWAY	134.8	CLARK TWP	UNION	DRINKING DRIVING
09/02/2003	0833	HOLMDEL	PARKWAY	117.0	HAZLET TWP	MONMOUTH	DRIVER INATTENTION
09/03/2003	2234	BASS RIVER	PARKWAY	13.4	MIDDLE TWP	CAPE MAY	DRINKING DRIVING
09/05/2003	1114	BASS RIVER	PARKWAY	32.0	EGG HARBOR TWP	ATLANTIC	DRIVER INATTENTION
09/07/2003	0322	BASS RIVER	PARKWAY	37.2	EGG HARBOR TWP	ATLANTIC	DRIVER FELL ASLEEP
09/21/2003	1346	BASS RIVER	PARKWAY	66.5	STAFFORD TWP	OCEAN	FAILED TO YIELD
09/22/2003	0700	BASS RIVER	PARKWAY	61.6	EAGLESWOOD TWP	OCEAN	FAILURE TO KEEP RIGHT

Date	Time	Station	Road	mp	Municipality	County	Contributing Circumstances
11/05/2003	0025	BLOOMFIELD	PARKWAY	150.8	BLOOMFIELD TOWN	ESSEX	DRUG USE
11/19/2003	2320	HOLMDEL	PARKWAY	95.1	WALL TWP	MONMOUTH	TOO FAST FOR CONDITIONS
11/27/2003	0744	HOLMDEL	PARKWAY	96.4	WALL TWP	MONMOUTH	DRIVER FELL ASLEEP
12/02/2003	0544	BLOOMFIELD	PARKWAY	153.8	CLIFTON CITY	PASSAIC	DRINKING DRIVING

FATAL ACCIDENTS BY COUNTY, MUNICIPALITY, DATE, TIME AND LOCATION

LEGEND

EXPRESSWAY ATLANTIC CITY EXPRESSWAY	TURNPIKE NEW JERSEY TURNPIKE
CR COUNTY ROAD	MP MILEPOST
PARKWAY GARDEN STATE PARKWAY	SH STATE HIGHWAY
PIP PALISADES INTERSTATE PARKWAY	

ATLANTIC COUNTY

MUNICIPALITY	DATE	DAY	TIME	ROADWAY	MP	PERSONS KILLED
GALLOWAY TWP	01/07/2003	TUESDAY	0829	US 30	45.2	1PASSENGER
ATLANTIC CITY	01/07/2003	TUESDAY	1521	EXPRESSWAY	1.2	1PASSENGER
PLEASANTVILLE CITY	01/13/2003	MONDAY	1230	W WOODLAND AVE	0.0	1DRIVER
VENTNOR CITY	01/21/2003	TUESDAY	0930	VENTNOR AVE	0.0	1DRIVER
HAMMONTON TOWN	02/03/2003	MONDAY	1738	CR 640	0.0	1DRIVER
BUENA VISTA TWP	02/16/2003	SUNDAY	0415	OLD LANDIS AVE	0.0	1DRIVER,1PASSENGER
HAMILTON TWP	03/15/2003	SATURDAY	0328	EXPRESSWAY	15.9	1PEDESTRIAN
BUENA VISTA TWP	04/06/2003	SUNDAY	1421	SH 54	2.4	1DRIVER
EGG HARBOR TWP	05/05/2003	MONDAY	1553	CR 563	0.0	1DRIVER
ESTELL MANOR CITY	05/16/2003	FRIDAY	0107	CR 669	0.0	1DRIVER
HAMMONTON TOWN	05/17/2003	SATURDAY	0051	CR 542	0.0	1PASSENGER
EGG HARBOR TWP	05/20/2003	TUESDAY	0407	US 322	60.2	1PASSENGER
EGG HARBOR TWP	06/02/2003	MONDAY	0126	CR 608	0.0	1DRIVER
HAMILTON TWP	06/07/2003	SATURDAY	1855	EXPRESSWAY	16.5	1DRIVER
BUENA VISTA TWP	06/11/2003	WEDNESDAY	0401	US 40	36.9	2DRIVERS
GALLOWAY TWP	06/11/2003	WEDNESDAY	0832	US 30	46.7	1DRIVER
ABSECON CITY	06/18/2003	WEDNESDAY	2330	US 30	54.1	1PEDESTRIAN
ESTELL MANOR CITY	06/27/2003	FRIDAY	1458	SH 49	49.5	1DRIVER
MARGATE CITY	06/30/2003	MONDAY	2140	ESSEX AVE	0.0	1PEDESTRIAN
ATLANTIC CITY	07/02/2003	WEDNESDAY	2343	ARKANSAS AVE	0.0	1PEDESTRIAN
HAMMONTON TOWN	07/03/2003	THURSDAY	1543	US 30	30.2	1DRIVER
EGG HARBOR CITY	07/19/2003	SATURDAY	1349	CR 674	0.0	1PASSENGER
ATLANTIC CITY	07/22/2003	TUESDAY	1925	WINCHESTER AVE	0.0	1PEDESTRIAN
HAMILTON TWP	08/05/2003	TUESDAY	1305	SH 50	22.7	1DRIVER
GALLOWAY TWP	08/07/2003	THURSDAY	1828	PARKWAY	40.1	1DRIVER
ABSECON CITY	08/10/2003	SUNDAY	0001	US 30	52.8	1DRIVER
ATLANTIC CITY	08/28/2003	THURSDAY	0236	ATLANTIC AVE	0.0	1PEDESTRIAN
EGG HARBOR TWP	09/05/2003	FRIDAY	1114	PARKWAY	32.0	1PEDESTRIAN
EGG HARBOR TWP	09/07/2003	SUNDAY	0322	PARKWAY	37.2	1DRIVER
PLEASANTVILLE CITY	09/27/2003	SATURDAY	0618	US 9	41.9	1DRIVER
GALLOWAY TWP	11/03/2003	MONDAY	1537	GREAT CREEK RD	0.0	1DRIVER
HAMILTON TWP	11/23/2003	SUNDAY	1529	CR 559	0.0	1DRIVER
EGG HARBOR TWP	12/17/2003	WEDNESDAY	0659	CR 662	0.0	1PEDESTRIAN
HAMILTON TWP	12/23/2003	TUESDAY	1847	CR 575	0.0	1PEDESTRIAN
BUENA VISTA TWP	12/25/2003	THURSDAY	2032	MAIN AVE	0.0	1PEDESTRIAN

BERGEN COUNTY

MUNICIPALITY	DATE	DAY	TIME	ROADWAY	MP	PERSONS KILLED
PARAMUS BORO	01/01/2003	WEDNESDAY	0130	SH 17	14.6	1PEDESTRIAN
FAIRLAWN BORO	01/02/2003	THURSDAY	1523	HARRISTOWN RD	0.0	1PEDESTRIAN
TEANECK TWP	01/09/2003	THURSDAY	1647	WESTERVELT PL	0.0	1PASSENGER
RIDGEFIELD BORO	01/17/2003	FRIDAY	0249	TURNPIKE	115.7	1DRIVER,1PASSENGER
WOODCLIFF LAKE BORO	01/25/2003	SATURDAY	1015	SADDLE RIVER RD	0.0	1DRIVER
WASHINGTON TWP	02/06/2003	THURSDAY	1151	PASCACK RD	0.0	1DRIVER
RAMSEY BORO	02/21/2003	FRIDAY	2143	N CENTRAL AVE	0.0	1PEDESTRIAN
EAST RUTHERFORD BORO	03/01/2003	SATURDAY	2038	SH 120	1.1	1DRIVER
RIDGEFIELD PARK TWP	03/05/2003	WEDNESDAY	0923	EUCLID AVE	0.0	1PEDESTRIAN
PARAMUS BORO	03/19/2003	WEDNESDAY	1313	CONTINENTAL AVE	0.0	1PEDESTRIAN
BERGENFIELD BORO	05/24/2003	SATURDAY	0023	NEW BRIDGE RD	0.0	1DRIVER

MUNICIPALITY	DATE	DAY	TIME	ROADWAY	MP	PERSONS KILLED
PARAMUS BORO	06/09/2003	MONDAY	0746	FOREST AVE	0.0	2PASSENGERS
SADDLE BROOK TWP	06/16/2003	MONDAY	1138	MARKET ST	0.0	1DRIVER
MAYWOOD BORO	06/19/2003	THURSDAY	1445 E	PASSAIC ST	0.0	1DRIVER
HACKENSACK CITY	06/24/2003	TUESDAY	2212	SUMMIT AVE	0.0	1PASSENGER
OAKLAND BORO	06/25/2003	WEDNESDAY	2213	PAWNEE AVE	0.0	1DRIVER
DUMONT BORO	07/01/2003	TUESDAY	0724	PROSPECT AVE	0.0	1DRIVER
TEANECK TWP	07/10/2003	THURSDAY	2333	SH 4	8.1	1PEDESTRIAN
BERGENFIELD BORO	07/25/2003	FRIDAY	1631	E MAIN ST	0.0	1DRIVER
HACKENSACK CITY	07/29/2003	TUESDAY	1820	ANDERSON ST	0.0	1DRIVER
ALLENDALE BORO	08/08/2003	FRIDAY	1404	BROOKSIDE AVE	0.0	1PEDESTRIAN
RIDGEFIELD PARK TWP	08/19/2003	TUESDAY	2350	US 46	71.2	1DRIVER
EMERSON BORO	08/20/2003	WEDNESDAY	1921	MAIN ST	0.0	1DRIVER
RIVER EDGE BORO	08/22/2003	FRIDAY	0650	KINDERKAMACK RD	0.0	1DRIVER
RUTHERFORD BORO	08/22/2003	FRIDAY	1313	TURNPIKE	112.9	1DRIVER
GLEN ROCK BORO	08/26/2003	TUESDAY	1423	ROCK RD	0.0	1DRIVER
MAHWAH TWP	09/01/2003	MONDAY	0233	MILLER RD	0.0	1DRIVER
RIDGEFIELD BORO	09/08/2003	MONDAY	1043	SH 93	0.1	1PEDESTRIAN
TEANECK TWP	09/19/2003	FRIDAY	1655	TEANECK RD	0.0	1DRIVER
RIDGEFIELD PARK TWP	09/23/2003	TUESDAY	0200	TURNPIKE	117.4	1PASSENGER
MOONACHIE BORO	10/01/2003	WEDNESDAY	1450	STATE ST	0.0	1PASSENGER
HACKENSACK CITY	10/02/2003	THURSDAY	0802	I-80	66.7	1DRIVER
CARLSTADT BORO	12/06/2003	SATURDAY	0620	TURNPIKE	114.1	1DRIVER
BERGENFIELD BORO	12/23/2003	TUESDAY	1420 S	WASHINGTON AVE	0.0	1PEDESTRIAN
RIVER EDGE BORO	12/24/2003	WEDNESDAY	0125	MONROE AVE	0.0	1DRIVER

BURLINGTON COUNTY

MUNICIPALITY	DATE	DAY	TIME	ROADWAY	MP	PERSONS KILLED
MANSFIELD TWP	01/17/2003	FRIDAY	0146	TURNPIKE	51.7	2PEDESTRIANS
SPRINGFIELD TWP	01/27/2003	MONDAY	0714	CR 537	23.2	1DRIVER
WESTAMPTON TWP	01/29/2003	WEDNESDAY	1123	TURNPIKE	42.7	1PASSENGER
MOUNT LAUREL TWP	02/23/2003	SUNDAY	1942	UNION MILL RD	0.0	1DRIVER
SOUTHAMPTON TWP	03/15/2003	SATURDAY	0900	US 206	22.1	1DRIVER,1PASSENGER
MOUNT LAUREL TWP	03/14/2003	FRIDAY	2119	I-295	39.9	1DRIVER
MOORESTOWN TWP	03/17/2003	MONDAY	1917	CR 608	0.0	1DRIVER
MOUNT LAUREL TWP	03/24/2003	MONDAY	1010	I-295	37.5	1DRIVER
SOUTHAMPTON TWP	03/26/2003	WEDNESDAY	1500	SH38	18.9	1DRIVER
SHAMONG TWP	03/29/2003	SATURDAY	1358	CR 622	0.0	1BICYCLIST
BORDENTOWN TWP	04/02/2003	WEDNESDAY	1758	CR 545	0.0	1DRIVER
MOUNT LAUREL TWP	04/07/2003	MONDAY	1255	I-295	43.4	1DRIVER
PEMBERTON TWP	04/13/2003	SUNDAY	1555	MARYANNFORGE RD	0.0	1DRIVER
SPRINGFIELD TWP	04/19/2003	SATURDAY	1056	JOBSTOWN-JULIUSTOWN RD	0.0	1DRIVER
MAPLE SHADE TWP	05/03/2003	SATURDAY	1654	N STILES AVE	0.0	1DRIVER
PEMBERTON TWP	05/06/2003	TUESDAY	0612	CR 646	0.0	1DRIVER
WESTAMPTON TWP	05/06/2003	TUESDAY	1522	HANCOCK LN	0.0	1DRIVER
WESTAMPTON TWP	05/09/2003	FRIDAY	0130	TURNPIKE	43.3	1DRIVER
SPRINGFIELD TWP	05/11/2003	SUNDAY	0752	SH 68	2.9	1DRIVER
PEMBERTON TWP	05/22/2003	THURSDAY	0616	CR 644	0.0	1DRIVER
MOORESTOWN TWP	06/02/2003	MONDAY	2229	CR 603	0.0	1DRIVER
MOUNT LAUREL TWP	06/06/2003	FRIDAY	0115	SH 73	27.7	1DRIVER
NEW HANOVER TWP	06/09/2003	MONDAY	0130	TEXAS AVE	0.0	1DRIVER
MANSFIELD TWP	06/27/2003	FRIDAY	1449	TURNPIKE	51.9	1DRIVER
PEMBERTON TWP	06/30/2003	MONDAY	1205	CR630	0.0	1DRIVER
WESTAMPTON TWP	07/03/2003	THURSDAY	0611	I-295	4 4.7	1DRIVER
EVESHAM TWP	07/10/2003	THURSDAY	2330	BRADDOCKMILL RD	0.0	1PASSENGER
SPRINGFIELD TWP	07/12/2003	SATURDAY	1502	CR 537	0.0	1DRIVER
CINNAMINSON TWP	07/19/2003	SATURDAY	1342	US 130	36.6	1DRIVER,1PASSENGER
WILLINGBORO TWP	07/29/2003	TUESDAY	1031	US 130	41.6	1DRIVER
WILLINGBORO TWP	08/03/2003	SUNDAY	0549	LEVIT PKWY	0.0	1DRIVER
CINNAMINSON TWP	08/10/2003	SUNDAY	1826	US 130	38.1	1DRIVER
CINNAMINSON TWP	08/16/2003	SATURDAY	1143	CR 543	0.0	1DRIVER
SPRINGFIELD TWP	08/16/2003	SATURDAY	2347	CR 537	0.0	1DRIVER

MUNICIPALITY	DATE	DAY	TIME	ROADWAY	MP	PERSONS KILLED
SHAMONG TWP	08/27/2003	WEDNESDAY	1209	ATSION RD	0.0	1DRIVER
PEMBERTON TWP	08/28/2003	THURSDAY	1159	CR 530	0.0	1PASSENGER
MANSFIELD TWP	09/10/2003	WEDNESDAY	1818	US 206	31.3	1DRIVER
MOUNT LAUREL TWP	10/14/2003	TUESDAY	1212	CR 612	0.0	1DRIVER
LUMBERTON TWP	10/18/2003	SATURDAY	1345	SH 38	18.3	1DRIVER
PEMBERTON TWP	10/27/2003	MONDAY	1526	CR 530	0.0	1DRIVER
PEMBERTON TWP	10/30/2003	THURSDAY	1523	RIDGE RD	0.0	1DRIVER
MOUNT LAUREL TWP	11/05/2003	WEDNESDAY	0808	CR 635	0.0	1DRIVER
BURLINGTON TWP	11/06/2003	THURSDAY	0040	OXMEAD RD	0.0	1DRIVER
MAPLE SHADE TWP	11/23/2003	SUNDAY	1715	SH 73	31.1	1DRIVER
FLORENCE TWP	11/29/2003	SATURDAY	1545	US 130	51.5	1DRIVER
WILLINGBORO TWP	12/01/2003	MONDAY	1847	US 130	42.8	1PEDESTRIAN
CINNAMINSON TWP	12/01/2003	MONDAY	2134	US 130	38.5	1PEDESTRIAN
SOUTHAMPTON TWP	12/24/2003	WEDNESDAY	2245	BURRS MILLS RD	0.0	1DRIVER

CAMDEN COUNTY

MUNICIPALITY	DATE	DAY	TIME	ROADWAY	MP	PERSONS KILLED
GLOUCESTER. CITY	01/04/2003	SATURDAY	0336	SH 76	0.3	1PEDESTRIAN
RUNNEMEDE BORO	01/08/2003	WEDNESDAY	2330	TURNPIKE	29.6	1PEDESTRIAN
GLOUCESTER CITY	01/20/2003	MONDAY	1143	US 130	27.2	1PEDESTRIAN
PENNSAUKEN TWP	01/21/2003	TUESDAY	1104	CR 610	0.0	1DRIVER
LINDENWOLD BORO	02/20/2003	THURSDAY	1654	CR 686	0.0	1PEDESTRIAN
COLLINGSWOOD BORO	03/10/2003	MONDAY	1123	US 30	4.8	1DRIVER
PENNSAUKEN TWP	03/13/2003	THURSDAY	2021	US 130	32.6	1PEDESTRIAN
CHERRY HILL TWP	03/27/2003	THURSDAY	2246	I-295	34.5	1DRIVER
CHERRY HILL TWP	04/20/2003	SUNDAY	1913	SH 70	6.9	1DRIVER
PENNSAUKEN TWP	04/20/2003	SUNDAY	2340	SH 90	2.0	1DRIVER
GLOUCESTER TWP	04/25/2003	FRIDAY	2156	SH 168	1.6	1PEDESTRIAN
CAMDEN CITY	05/08/2003	THURSDAY	0015	JACKSON ST	0.0	1PASSENGER
PENNSAUKEN TWP	05/18/2003	SUNDAY	2131	CR 607	0.0	1DRIVER,2PASSENGERS
PENNSAUKEN TWP	05/22/2003	THURSDAY	1815	US 130	33.9	1PEDESTRIAN
GLOUCESTER TWP	05/23/2003	FRIDAY	2151	CR 705	0.0	2DRIVERS
SOMERDALE BORO	05/28/2003	WEDNESDAY	0806	US 30	10.8	1PEDESTRIAN
WINSLOW TWP	05/28/2003	WEDNESDAY	1634	CR 561	0.0	1DRIVER
GLOUCESTER TWP	06/03/2003	TUESDAY	0657	CR 677	0.0	1DRIVER
CHERRY HILL TWP	07/13/2003	SUNDAY	0934	SH 70	6.9	1DRIVER
WATERFORD TWP	07/14/2003	MONDAY	1044	US 30	21.6	1PEDESTRIAN
LINDENWOLD BORO	07/23/2003	WEDNESDAY	1505	US 30	14.3	1PEDESTRIAN
MAGNOLIA BORO	07/27/2003	SUNDAY	0114	US 30	9.8	1PEDESTRIAN
CAMDEN CITY	07/28/2003	MONDAY	0359	BAIRD BLVD	0.0	1PASSENGER
BERLIN BORO	07/31/2003	THURSDAY	2315	US 30	15.0	1PASSENGER
CHERRY HILL TWP	09/11/2003	THURSDAY	2056	SH 38	3.7	1PEDESTRIAN
HADDON TWP	10/03/2003	FRIDAY	1108	MACARTHUR RD	0.0	1PEDESTRIAN
WINSLOW TWP	10/18/2003	SATURDAY	0218	EXPRESSWAY	38.5	1DRIVER
WINSLOW TWP	10/31/2003	FRIDAY	2013	EXPRESSWAY	39.1	1DRIVER
VOORHEES TWP	11/06/2003	THURSDAY	2342	SH 73	0.0	1PASSENGER
CHERRY HILL TWP	11/15/2003	SATURDAY	1053	SPRINGDALE RD	0.0	1DRIVER
HADDONFIELD BORO	11/25/2003	TUESDAY	1553	CR 669	0.0	2DRIVERS
CAMDEN CITY	12/25/2003	THURSDAY	1547	US 30	2.2	1DRIVER
CHERRY HILL TWP	12/28/2003	SUNDAY	0629	SH 38	2.9	1DRIVER
PENNSAUKEN TWP	12/31/2003	WEDNESDAY	0229	RIVER RD	0.0	1DRIVER

CAPE MAY COUNTY

MUNICIPALITY	DATE	DAY	TIME	ROADWAY	MP	PERSONS KILLED
DENNIS TWP	01/25/2003	SATURDAY	2159	SUNSET RD	0.0	1PASSENGER
LOWER TWP	01/29/2003	WEDNESDAY	1728	CR 603	0.0	1PEDESTRIAN
MIDDLE TWP	01/31/2003	FRIDAY	2049	US 9	10.5	1DRIVER
MIDDLE TWP	05/19/2003	MONDAY	1457	SH 47	15.3	1DRIVER
MIDDLE TWP	06/09/2003	MONDAY	0405	SH 47	15.9	1DRIVER

MUNICIPALITY	DATE	DAY	TIME	ROADWAY	MP	PERSONS KILLED
DENNIS TWP	06/27/2003	FRIDAY	1648	SH 83	1.1	1PASSENGER
MIDDLE TWP	07/17/2003	THURSDAY	0326	CR 620	0.0	1PASSENGER
MIDDLE TWP	08/07/2003	THURSDAY	0904	PARKWAY	11.0	1DRIVER
LOWER TWP	08/22/2003	FRIDAY	1307	US 9	4.2	1DRIVER
WILDWOOD CREST BORO	08/24/2003	SUNDAY	0907	PACIFIC AVE	0.0	1PEDESTRIAN
MIDDLE TWP	09/03/2003	WEDNESDAY	2234	PARKWAY	13.4	1PASSENGER
MIDDLE TWP	09/17/2003	WEDNESDAY	1439	CR 620	0.0	1DRIVER
UPPER TWP	10/19/2003	SUNDAY	2137	US 9	26.5	1DRIVER
WOODBINE BORO	11/26/2003	WEDNESDAY	1055	CR 550	0.0	1DRIVER

CUMBERLAND COUNTY

MUNICIPALITY	DATE	DAY	TIME	ROADWAY	MP	PERSONS KILLED
FAIRFIELD TWP	01/01/2003	WEDNESDAY	0314	CR 670	0.0	1DRIVER
MILLVILLE CITY	02/01/2003	SATURDAY	1824	SH 49	35.7	1PEDESTRIAN
VINELAND CITY	02/13/2003	THURSDAY	1902	CR 540	0.0	1BICYCLIST
VINELAND CITY	02/15/2003	SATURDAY	0808	CR 681	0.0	1DRIVER
VINELAND CITY	03/16/2003	SUNDAY	1742	CR 540	0.0	1DRIVER,1PASSENGER
UPPER DEERFIELD TWP	03/18/2003	TUESDAY	1549	CR 553	0.0	1PASSENGER
MILLVILLE CITY	04/09/2003	WEDNESDAY	1810	CR 627	0.0	1DRIVER
BRIDGETON CITY	06/09/2003	MONDAY	2057	SH 77	1.9	1DRIVER
VINELAND CITY	06/13/2003	FRIDAY	1947	SH 55	34.5	1DRIVER
DEERFIELD TWP	06/13/2003	FRIDAY	2328	CR 552	0.0	1DRIVER
BRIDGETON CITY	06/30/2003	MONDAY	0021	CR 668	0.0	1DRIVER
BRIDGETON CITY	07/17/2003	THURSDAY	1409	STEPHENSON AVE	0.0	1DRIVER
MILLVILLE CITY	07/18/2003	FRIDAY	0104	CR 698	0.0	1PASSENGER
VINELAND CITY	07/20/2003	SUNDAY	0032	S FOURTH ST	0.0	1PASSENGER
MAURICE RIVER TWP	07/27/2003	SUNDAY	0002	HIGH ST	0.0	1 DRIVER,1PASSENGER
LAWRENCE TWP	08/07/2003	THURSDAY	0538	CR 648	0.0	1DRIVER
VINELAND CITY	08/20/2003	WEDNESDAY	0202	W CHESTNUT AVE	0.0	1DRIVER
UPPER DEERFIELD TWP	08/25/2003	MONDAY	1600	CR 553	0.0	1DRIVER,2PASSENGERS
HOPEWELL TWP	08/29/2003	FRIDAY	1124	CR 618	0.0	1PASSENGER
VINELAND CITY	08/30/2003	SATURDAY	1512	E WALNUT RD	0.0	1DRIVER
MILLVILLE CITY	09/04/2003	THURSDAY	1217	SH 49	34.6	1DRIVER
UPPER DEERFIELD TWP	09/22/2003	MONDAY	1449	CR 622	0.0	1DRIVER
MAURICE RIVER TWP	10/01/2003	WEDNESDAY	1908	SH 55	21.4	1DRIVER
DEERFIELD TWP	10/08/2003	WEDNESDAY	2236	CR 634	0.0	1DRIVER
VINELAND CITY	11/04/2003	TUESDAY	1736	SH 47	42.9	1BICYCLIST
MILLVILLE CITY	11/14/2003	FRIDAY	0916	BRANDRIFF AVE	0.0	1PEDESTRIAN
VINELAND CITY	11/16/2003	SUNDAY	0811	CR 671	0.0	1PASSENGER
MILLVILLE CITY	11/30/2003	SUNDAY	1326	CR 610	0.0	1DRIVER
VINELAND CITY	12/10/2003	WEDNESDAY	1734	CR 552	0.0	1DRIVER
MILLVILLE CITY	12/18/2003	THURSDAY	1756	DOCK ST	0.0	1PEDESTRIAN

ESSEX COUNTY

MUNICIPALITY	DATE	DAY	TIME	ROADWAY	MP	PERSONS KILLED
NEWARK CITY	01/01/2003	WEDNESDAY	2320	TURNPIKE	105.7	1PASSENGER
NEWARK CITY	01/04/2003	SATURDAY	1934	US 1&9	46.8	1PEDESTRIAN
NEWARK CITY	01/10/2003	FRIDAY	1300	14 TH AVE	0.0	1DRIVER
WEST ORANGE TOWN	01/13/2003	MONDAY	0820	CR 508	0.0	1PEDESTRIAN
NEWARK CITY	01/31/2003	FRIDAY	0125	RAYMOND BLVD	0.0	1DRIVER
NEWARK CITY	01/31/2003	FRIDAY	2355	RAYMOND BLVD	0.0	1PEDESTRIAN
CALDWELL BORO	02/02/2003	SUNDAY	1850	CENTRAL AVE	0.0	1DRIVER
ORANGE CITY	02/11/2003	TUESDAY	1915	CARY ST	0.0	1PASSENGER
EAST ORANGE CITY	02/15/2003	SATURDAY	0223	PARKWAY	147.1	1DRIVER
LIVINGSTON TWP	03/06/2003	THURSDAY	0029	CR 508	0.0	1PEDESTRIAN
NEWARK CITY	03/12/2003	WEDNESDAY	2005	US 1&9	47.7	1DRIVER,1PASSENGER
NEWARK CITY	03/19/2003	WEDNESDAY	0933	HORATIO ST	0.0	1PEDESTRIAN
NEWARK CITY	03/26/2003	WEDNESDAY	2120	CENTRAL AVE	0.0	1PASSENGER
NEWARK CITY	03/28/2003	FRIDAY	0611	FRELINGHUYSEN AVE	0.0	1DRIVER

MUNICIPALITY	DATE	DAY	TIME	ROADWAY	MP	PERSONS KILLED
NEWARK CITY	04/03/2003	THURSDAY	1111	S 14 TH ST	0.0	1DRIVER
LIVINGSTON TWP	04/06/2003	SUNDAY	1335	CR 607	0.0	1DRIVER
ESSEX FELS BORO	04/11/2003	FRIDAY	1405	FELLS RD	0.0	1DRIVER
NEWARK CITY	04/15/2003	TUESDAY	1300	STUYVESANT AVE	0.0	1DRIVER
NEWARK CITY	04/22/2003	TUESDAY	0210	S ORANGE AVE	0.0	1PEDESTRIAN
LIVINGSTON TWP	04/28/2003	MONDAY	1445	CR 510	0.0	1DRIVER
NEWARK CITY	05/12/2003	MONDAY	2116	HILLSIDE AVE	0.0	1PEDESTRIAN
NEWARK CITY	05/14/2003	WEDNESDAY	1559	TURNPIKE	106.5	1DRIVER
NEWARK CITY	05/16/2003	FRIDAY	0056	OAKLAND TERR	0.0	1DRIVER
NEWARK CITY	05/27/2003	TUESDAY	1025	FERRY ST	0.0	1DRIVER
EAST ORANGE CITY	05/29/2003	THURSDAY	2245	EDGEWOOD RD	0.0	1DRIVER
NEWARK CITY	06/03/2003	TUESDAY	1845	AVON AVE	0.0	1PEDESTRIAN
NEWARK CITY	06/12/2003	THURSDAY	1610	AVON AVE	0.0	1DRIVER
NEWARK CITY	06/24/2003	TUESDAY	0140	BERGEN ST	0.0	1PASSENGER
EAST ORANGE CITY	06/30/2003	MONDAY	1820 N	GROVE ST	0.0	1PEDESTRIAN
NEWARK CITY	07/04/2003	FRIDAY	0548	SH 27	36.2	1PEDESTRIAN
NUTLEY TOWN	07/31/2003	THURSDAY	0721	HARRISON ST	0.0	1DRIVER
NEWARK CITY	08/12/2003	TUESDAY	0017	BRANCH BROOK PK	0.0	1PASSENGER
FAIRFIELD TWP	08/14/2003	THURSDAY	1556	US 46	0.0	1DRIVER
EAST ORANGE CITY	08/23/2003	SATURDAY	2110	PROSPECT ST	0.0	1DRIVER
MAPLEWOOD TWP	08/31/2003	SUNDAY	0508	BOYDEN AVE	0.0	1DRIVER
NEWARK CITY	09/05/2003	FRIDAY	1633	I-280	13.1	1DRIVER
NEWARK CITY	09/09/2003	TUESDAY	0245	CLIFTON AVE	0.0	1DRIVER
NEWARK CITY	09/10/2003	WEDNESDAY	1218	PARK AVE	0.0	1PEDESTRIAN
NEWARK CITY	09/11/2003	THURSDAY	1715	TURNPIKE	107.0	1PASSENGER
NEWARK CITY	09/17/2003	WEDNESDAY	2204	MT PROSPECT AVE	0.0	1PASSENGER
NEWARK CITY	09/19/2003	FRIDAY	1530	PARK AVE	0.0	1DRIVER
EAST ORANGE CITY	09/20/2003	SATURDAY	0110	CENTRAL AVE	0.0	1PEDESTRIAN
NEWARK CITY	09/20/2003	SATURDAY	0700	PORT ST	0.0	1DRIVER
NEWARK CITY	10/03/2003	FRIDAY	2042	TURNPIKE HBE	0.5	1DRIVER
NEWARK CITY	10/04/2003	SATURDAY	0145	W KINNEY ST	0.0	3PASSENGERS
ROSELAND BORO	10/05/2003	SUNDAY	1514	I-280	5.2	1PASSENGER
MONTCLAIR TOWN	10/06/2003	MONDAY	1852	ELM ST	0.0	1PEDESTRIAN
NEWARK CITY	10/11/2003	SATURDAY	1743	US1&9	51.4	1DRIVER
NEWARK CITY	10/13/2003	MONDAY	2259	NEW YORK AVE	0.0	1DRIVER
NEWARK CITY	10/25/2003	SATURDAY	1720	ASTOR ST	0.0	1DRIVER
NEWARK CITY	10/26/2003	SUNDAY	0315	SH 21	2.2	1PEDESTRIAN
BLOOMFIELD TOWN	11/05/2003	WEDNESDAY	0025	PARKWAY	150.8	1DRIVER
NEWARK CITY	11/07/2003	FRIDAY	0820	TURNPIKE	104.2	1PASSENGER
WEST ORANGE TOWN	11/17/2003	MONDAY	1650	PROSPECT AVE	0.0	1DRIVER
NEWARK CITY	11/18/2003	TUESDAY	1837	S 10 TH ST	0.0	1DRIVER
IRVINGTON TOWN	11/29/2003	SATURDAY	1007	MUNN AVE	0.0	1PASSENGER
NEWARK CITY	12/10/2003	WEDNESDAY	1517	I-78	56.6	1DRIVER
NEWARK CITY	12/13/2003	SATURDAY	1840	TURNPIKE	105.7	1PASSENGER

GLOUCESTER COUNTY

MUNICIPALITY	DATE	DAY	TIME	ROADWAY	MP	PERSONS KILLED
WASHINGTON TWP	01/18/2003	SATURDAY	0321	CR 630	0.0	1DRIVER
MONROE TWP	01/23/2003	THURSDAY	1633	CR 555	0.0	1DRIVER
MONROE TWP	04/26/2003	SATURDAY	1241	US 322	29.3	1DRIVER
FRANKLIN TWP	04/02/2003	WEDNESDAY	1318	US 40	29.0	1PASSENGER
MONROE TWP	04/29/2003	TUESDAY	0731	US 322	28.8	1DRIVER
WEST DEPTFORD TWP	05/26/2003	MONDAY	0544	I-295	24.1	1DRIVER
FRANKLIN TWP	05/28/2003	WEDNESDAY	1519	SH 47	53.1	1DRIVER,1PASSENGER
WASHINGTON TWP	06/07/2003	SATURDAY	2304	SH 42	4.6	1PEDESTRIAN
WEST DEPTFORD TWP	06/28/2003	SATURDAY	1112	SH 45	27.0	1DRIVER
ELK TWP	06/29/2003	SUNDAY	1352	CR 604	0.0	1DRIVER,3PASSENGERS
MONROE TWP	07/09/2003	WEDNESDAY	1136	US 322	30.3	1DRIVER
DEPTFORD TWP	08/09/2003	SATURDAY	0153	SH 41	1.9	1PASSENGER
MONROE TWP	08/13/2003	WEDNESDAY	1320	US 322	32.1	1DRIVER,1PASSENGER
DEPTFORD TWP	08/30/2003	SATURDAY	1420	SH 42	11.8	1DRIVER,1PASSENGER

MUNICIPALITY	DATE	DAY	TIME	ROADWAY	MP	PERSONS KILLED
MONROE TWP	09/12/2003	FRIDAY	1504	CR 538	0.0	1PASSENGER
WASHINGTON TWP	09/17/2003	WEDNESDAY	0802	CR 689	0.0	1DRIVER
FRANKLIN TWP	09/18/2003	THURSDAY	1705	CR 553	0.0	1DRIVER
FRANKLIN TWP	10/01/2003	WEDNESDAY	1429	US 40	29.5	1DRIVER
LOGAN TWP	10/03/2003	FRIDAY	1615	US 130	9.3	1DRIVER
MONROE TWP	10/10/2003	FRIDAY	0001	WHITE HALL RD	0.0	1DRIVER
DEPTFORD TWP	10/31/2003	FRIDAY	0417	TURNPIKE	22.8	1DRIVER
ELK TWP	10/31/2003	FRIDAY	1328	CR 553	0.0	1DRIVER
ELK TWP	11/13/2003	THURSDAY	2038	CR 609	0.0	1DRIVER
HARRISON TWP	11/15/2003	SATURDAY	0532	CR 623	0.0	1DRIVER

HUDSON COUNTY

MUNICIPALITY	DATE	DAY	TIME	ROADWAY	MP	PERSONS KILLED
WEST NEW YORK TOWN	01/19/2003	SUNDAY	0356	51 ST ST	0.0	1PASSENGER
JERSEY CITY	03/10/2003	MONDAY	1301	KENNEDY BLVD	0.0	1PEDESTRIAN
UNION CITY	03/26/2003	WEDNESDAY	0500	PATERSON PLANK RD	0.0	1PEDESTRIAN
JERSEY CITY	04/10/2003	THURSDAY	1711	SH 185	0.6	1DRIVER
GUTTENBERG TOWN	04/19/2003	SATURDAY	2120	BERGENLINE AVE	0.0	1PEDESTRIAN
BAYONNE CITY	05/10/2003	SATURDAY	2243	BROADWAY	0.0	1PEDESTRIAN
SECAUCUS TOWN	05/13/2003	TUESDAY	1544	SH 3	10.0	1DRIVER
SECAUCUS TOWN	05/28/2003	WEDNESDAY	0927	LUHMAN TERR	0.0	1PEDESTRIAN
JERSEY CITY	05/31/2003	SATURDAY	0012	SH 139	1.2	1DRIVER
JERSEY CITY	06/20/2003	FRIDAY	2152	ARLINGTON AVE	0.0	1BICYCLIST
KEARNY TOWN	06/26/2003	THURSDAY	1437	US 1&9	52.1	1PEDESTRIAN
JERSEY CITY	06/28/2003	SATURDAY	0114	SH 440	22.9	1PASSENGER
KEARNY TOWN	07/05/2003	SATURDAY	0025	TURNPIKE	109.7	2PASSENGERS
NORTH BERGEN TWP	07/11/2003	FRIDAY	2127	BERGENLINE AVE	0.0	1DRIVER
JERSEY CITY	07/12/2003	SATURDAY	2215	SH 139	0.6	1PEDESTRIAN
JERSEY CITY	08/11/2003	MONDAY	1905	SUMMIT AVE	0.0	1PEDESTRIAN
NORTH BERGEN TWP	08/15/2003	FRIDAY	0059	US 1&9	10.8	1DRIVER
JERSEY CITY	08/23/2003	SATURDAY	2357	CARBON ST	0.0	1PASSENGER
NORTH BERGEN TWP	09/13/2003	SATURDAY	1508	WESTSIDE AVE	0.0	1PASSENGER
HARRISON TOWN	10/30/2003	THURSDAY	1933	F E RODGERS DR	0.0	1PEDESTRIAN
JERSEY CITY	11/01/2003	SATURDAY	0505	PALISADE AVE	0.0	2PEDESTRIANS
JERSEY CITY	11/18/2003	TUESDAY	0118	HOBOKEN AVE	0.0	1PEDESTRIAN
KEARNY TOWN	12/09/2003	TUESDAY	0229	US 1&9	52.2	1PASSENGER
NORTH BERGEN TWP	12/09/2003	TUESDAY	2348	KENNEDY BLVD	0.0	1PEDESTRIAN
NORTH BERGEN TWP	12/28/2003	SUNDAY	0023	US 1&9	58.5	1PEDESTRIAN
KEARNY TOWN	12/30/2003	TUESDAY	1431	US 1&9	1.4	1DRIVER

HUNTERDON COUNTY

MUNICIPALITY	DATE	DAY	TIME	ROADWAY	MP	PERSONS KILLED
ALEXANDRIA TWP	02/02/2003	SUNDAY	0741	CR 513	0.0	1DRIVER
BETHLEHEM TWP	02/22/2003	SATURDAY	1230	I-78	8.8	1DRIVER
KINGWOOD TWP	02/05/2003	WEDNESDAY	1444	CR 519	0.0	1PASSENGER
LEBANON BORO	05/25/2003	SUNDAY	0856	I-78	20.8	1DRIVER,1PASSENGER
UNION TWP	06/29/2003	SUNDAY	2214	I-78	15.7	1DRIVER,1PASSENGER
CLINTON TOWN	08/04/2003	MONDAY	1349	I-78	17.5	1DRIVER
READINGTON TWP	08/14/2003	THURSDAY	0948	I-78	25.7	1DRIVER
UNION TWP	08/04/2003	MONDAY	1430	I-78	15.9	1PASSENGER
RARITAN TWP	09/07/2003	SUNDAY	1630	CR 617	0.0	1DRIVER
LEBANON BORO	09/15/2003	MONDAY	1501	I-78	20.9	1PASSENGER
RARITAN TWP	12/19/2003	FRIDAY	1729	SH 31	22.3	1PEDESTRIAN

MERCER COUNTY						
MUNICIPALITY	DATE	DAY	TIME	ROADWAY	MP	PERSONS KILLED
TRENTON CITY	01/13/2003	MONDAY	0102	HOFFMAN AVE	0.0	1DRIVER
HAMILTON TWP	01/09/2003	THURSDAY	1230	CR 533	0.0	1DRIVER
WASHINGTON TWP	02/01/2003	SATURDAY	0058	US 130	63.6	1DRIVER
HOPEWELL TWP	02/22/2003	SATURDAY	0751	SH 31	7.3	1PASSENGER
WEST WINDSOR TWP	02/23/2003	SUNDAY	1913	CR 535	0.0	2PASSENGERS
HAMILTON TWP	03/17/2003	MONDAY	2257	TURNPIKE	59.6	1DRIVER
EWING TWP	03/08/2003	SATURDAY	1135	CR 622	0.0	1PEDESTRIAN
TRENTON CITY	03/22/2003	SATURDAY	1840	SH 29	3.0	1PEDESTRIAN
PRINCETON BORO	03/16/2003	SUNDAY	1354	SH 27	0.8	1PEDESTRIAN
WEST WINDSOR TWP	05/04/2003	SUNDAY	1911	CR 533	0.0	1DRIVER
TRENTON CITY	05/17/2003	SATURDAY	0201	SH 29	5.7	1DRIVER,3PASSENGERS
TRENTON CITY	02/11/2003	TUESDAY	1610	SH 129	1.6	1DRIVER
TRENTON CITY	03/15/2003	SATURDAY	0115	CR 622	0.0	1PASSENGER
TRENTON CITY	04/23/2003	WEDNESDAY	1608	RAUL WALLENBURG AVE	0.0	1PEDESTRIAN
HAMILTON TWP	05/31/2003	SATURDAY	2354	SAW MILL RD	0.0	1DRIVER
HAMILTON TWP	06/26/2003	THURSDAY	1847	SCULPTERS WY	0.0	1DRIVER
EAST WINDSOR TWP	03/19/2003	WEDNESDAY	1456	SH 33	16.3	1PASSENGER
LAWRENCE TWP	07/18/2003	FRIDAY	2102	US 1	5.1	1PEDESTRIAN
HAMILTON TWP	08/18/2003	MONDAY	2147	I-195	3.8	1DRIVER,1PASSENGER
WASHINGTON TWP	09/02/2003	TUESDAY	0759	TURNPIKE	61.9	1DRIVER
HAMILTON TWP	09/05/2003	FRIDAY	2106	CR 524	0.0	1DRIVER
TRENTON CITY	06/22/2003	SUNDAY	1357	SH 29	2.6	1DRIVER
HAMILTON TWP	11/15/2003	SATURDAY	1004	SH 33	5.2	1PEDESTRIAN
LAWRENCE TWP	11/20/2003	THURSDAY	1506	CR 538	0.0	1PEDESTRIAN
TRENTON CITY	09/21/2003	SUNDAY	0836	SH 29	5.0	1DRIVER
WEST WINDSOR TWP	10/22/2003	WEDNESDAY	1952	CR 535	0.0	1DRIVER
HAMILTON TWP	12/23/2003	TUESDAY	1239	CR 620	0.0	1PASSENGER
LAWRENCE TWP	04/27/2003	SUNDAY	1336	COLD SOIL RD	0.0	1DRIVER,1PASSENGER
PRINCETON TWP	10/10/2003	FRIDAY	0138	SH 27	2.4	1DRIVER

MIDDLESEX COUNTY						
MUNICIPALITY	DATE	DAY	TIME	ROADWAY	MP	PERSONS KILLED
SOUTH AMBOY CITY	01/01/2003	WEDNESDAY	0314	SH 35	49.0	1PEDESTRIAN
SOUTH BRUNSWICK TWP	01/01/2003	WEDNESDAY	0536	CR 682	0.0	1DRIVER
EDISON TWP	01/10/2003	FRIDAY	1819	MIKO RD	0.0	1DRIVER
NEW BRUNSWICK CITY	01/16/2003	THURSDAY	1022	SH 27	14.7	1DRIVER
SOUTH BRUNSWICK TWP	01/16/2003	THURSDAY	1106	US 1	16.4	1PASSENGER
JAMESBURG BORO	01/26/2003	SUNDAY	0322	DAYTON RD	0.0	1PASSENGER
SOUTH PLAINFIELD BORO	01/29/2003	WEDNESDAY	0844	OAK TREE RD	0.0	1DRIVER
SOUTH BRUNSWICK TWP	01/29/2003	WEDNESDAY	1236	CR 614	0.0	1PASSENGER
WOODBIDGE TWP	02/01/2003	SATURDAY	0105	US 1	34.2	1DRIVER
EDISON TWP	02/05/2003	WEDNESDAY	1820	CR 604	0.0	1PEDESTRIAN
WOODBIDGE TWP	02/07/2003	FRIDAY	1450	CR 656	0.0	1DRIVER
EAST BRUNSWICK TWP	02/11/2003	TUESDAY	1759	SH 18	38.1	1DRIVER
SOUTH BRUNSWICK TWP	02/14/2003	FRIDAY	2350	US 1	20.4	1PEDESTRIAN
EDISON TWP	02/20/2003	THURSDAY	0600	CR 667	0.0	1PEDESTRIAN
SOUTH BRUNSWICK TWP	02/25/2003	TUESDAY	1914	US 130	76.8	1DRIVER
WOODBIDGE TWP	02/28/2003	FRIDAY	1532	PARKWAY	128.4	1DRIVER
OLD BRIDGE TWP	03/08/2003	SATURDAY	0509	CR 615	0.0	1PASSENGER
EAST BRUNSWICK TWP	03/10/2003	MONDAY	0710	RACE TRACK RD	0.0	1DRIVER
NEW BRUNSWICK CITY	03/16/2003	SUNDAY	2347	SH 18	40.7	1DRIVER
NORTH BRUNSWICK TWP	03/17/2003	MONDAY	0013	US 130	80.0	1DRIVER
WOODBIDGE TWP	04/09/2003	WEDNESDAY	1153	SH 35	57.3	1PASSENGER
OLD BRIDGE TWP	04/10/2003	THURSDAY	2219	CR 527	0.0	1DRIVER
PERTH AMBOY CITY	04/20/2003	SUNDAY	0722	SH 18	41.1	1DRIVER
NEW BRUNSWICK CITY	04/25/2003	FRIDAY	1747	SH 18	40.6	1DRIVER
WOODBIDGE TWP	05/04/2003	SUNDAY	0110	US 1	36.7	1PEDESTRIAN
WOODBIDGE TWP	05/06/2003	TUESDAY	0714	CR 604	0.0	1DRIVER
OLD BRIDGE TWP	05/18/2003	SUNDAY	0100	US 9	126.0	1PEDESTRIAN
PISCATAWAY TWP	05/24/2003	SATURDAY	2059	CR 678	0.0	1PEDESTRIAN

MUNICIPALITY	DATE	DAY	TIME	ROADWAY	MP	PERSONS KILLED
OLD BRIDGE TWP	05/30/2003	FRIDAY	0639	SH 18	32.0	1DRIVER
SOUTH PLAINFIELD BORO	06/01/2003	SUNDAY	0230	I-287	5.1	1DRIVER
SOUTH BRUNSWICK TWP	06/05/2003	THURSDAY	0003	US 130	75.0	1DRIVER
MONROE TWP	06/05/2003	THURSDAY	1426	TURNPIKE	73.7	1PASSENGER
CRANBURY TWP	06/19/2003	THURSDAY	1721	US 130	70.2	1DRIVER
NEW BRUNSWICK CITY	06/23/2003	MONDAY	0825	US 1	27.4	1DRIVER
EAST BRUNSWICK TWP	06/29/2003	SUNDAY	2236	SH 183	9.2	1DRIVER
MONROE TWP	07/04/2003	FRIDAY	0259	CR 522	0.0	1DRIVER
SOUTH PLAINFIELD BORO	08/07/2003	THURSDAY	0200	CR 663	0.0	1DRIVER
EAST BRUNSWICK TWP	08/08/2003	FRIDAY	1511	CR 535	0.0	1DRIVER
PLAINSBORO TWP	08/29/2003	FRIDAY	1007	SCHALKS CROSSING RD	0.0	1DRIVER
METUCHEN BORO	08/30/2003	SATURDAY	1755	CR 501	0.0	1DRIVER
WOODBIDGE TWP	09/01/2003	MONDAY	0237	SH 35	54.3	1DRIVER,1PASSENGER
MONROE TWP	09/22/2003	MONDAY	0755	CR 619	0.0	2PASSENGERS
EAST BRUNSWICK TWP	09/23/2003	TUESDAY	0350	SH 18	38.2	1DRIVER
EAST BRUNSWICK TWP	09/27/2003	SATURDAY	0854	CR 527	0.0	1DRIVER
CRANBURY TWP	10/06/2003	MONDAY	2331	TURNPIKE	69.2	1DRIVER,1PASSENGER
NORTH BRUNSWICK TWP	10/12/2003	SUNDAY	0511	US 130	81.0	1PASSENGER
OLD BRIDGE TWP	10/15/2003	WEDNESDAY	2003	CR 516	0.0	1PEDESTRIAN
CARTERET BORO	10/16/2003	THURSDAY	0652	CR 602	0.0	1PEDESTRIAN
SOUTH PLAINFIELD BORO	10/27/2003	MONDAY	0238	I-287	4.9	1DRIVER
EDISON TWP	10/27/2003	MONDAY	0245	TURNPIKE	87.3	1DRIVER
WOODBIDGE TWP	10/31/2003	FRIDAY	1802	OMAR AVE	0.0	1DRIVER
SOUTH PLAINFIELD BORO	11/05/2003	WEDNESDAY	1137	WINDREW AVE	0.0	1PEDESTRIAN
PERTH AMBOY CITY	11/06/2003	THURSDAY	1730	PENN ST	0.0	1PEDESTRIAN
EDISON TWP	11/12/2003	WEDNESDAY	0306	PARKWAY PL	0.0	1PEDESTRIAN
WOODBIDGE TWP	11/18/2003	TUESDAY	1039	SH 35	55.6	1PEDESTRIAN
SAYREVILLE BORO	11/21/2003	FRIDAY	0207	US 9	129.0	1DRIVER
PLAINSBORO TWP	12/11/2003	THURSDAY	1916	US 1	13.0	1BICYCLIST
EAST BRUNSWICK TWP	12/13/2003	SATURDAY	0304	FRESH PONDS RD	0.0	1DRIVER
SOUTH PLAINFIELD BORO	12/13/2003	SATURDAY	1513	CR 531	0.0	1DRIVER

MONMOUTH COUNTY

MUNICIPALITY	DATE	DAY	TIME	ROADWAY	MP	PERSONS KILLED
HOWELL TWP	01/05/2003	SUNDAY	2049	US 9	105.4	1PEDESTRIAN
MIDDLETOWN TWP	01/19/2003	SUNDAY	1244	CR 12A	0.0	2PASSENGERS
HOLMDEL TWP	01/28/2003	TUESDAY	0833	CR 520	0.0	1DRIVER
MARLBORO TWP	02/03/2003	MONDAY	0725	SH 79	10.4	1PEDESTRIAN
MIDDLETOWN TWP	02/03/2003	MONDAY	1858	OAK HILL RD	0.0	1DRIVER
MANALAPAN TWP	02/19/2003	WEDNESDAY	1525	SYMMES DR	0.0	1PASSENGER
BELMAR BORO	02/27/2003	THURSDAY	0953	OCEAN AVE	0.0	1PASSENGER
HAZLET TWP	03/04/2003	TUESDAY	1826	SH 36	23.2	1PEDESTRIAN
MARLBORO TWP	03/06/2003	THURSDAY	1057	US 9	120.0	1PEDESTRIAN
FREEHOLD TWP	04/07/2003	MONDAY	1245	CR 537	0.0	1DRIVER
RUMSON BORO	04/27/2003	SUNDAY	1843	CR 34	0.0	1DRIVER
MANALAPAN TWP	04/30/2003	WEDNESDAY	1103	SH 33	22.4	1PEDESTRIAN
FREEHOLD TWP	05/06/2003	TUESDAY	0842	CR 527	0.0	1DRIVER,2PASSENGERS
MARLBORO TWP	05/22/2003	THURSDAY	0954	SH 18	23.9	1DRIVER
MILLSTONE TWP	05/30/2003	FRIDAY	0225	I-195	16.7	1DRIVER
WALL TWP	05/31/2003	SATURDAY	1505	CR 547	0.0	1DRIVER
ABERDEEN TWP	06/02/2003	MONDAY	2229	SH 34	21.0	1PEDESTRIAN
COLTS NECK TWP	06/03/2003	TUESDAY	1204	CR 54	0.0	1DRIVER,1PASSENGER
WALL TWP	06/06/2003	FRIDAY	1139	PARKWAY	94.5	1PASSENGER
WALL TWP	06/10/2003	TUESDAY	1422	PARKWAY	94.4	1DRIVER
HOLMDEL TWP	06/29/2003	SUNDAY	0056	PARKWAY	115.0	1DRIVER
FREEHOLD TWP	06/30/2003	MONDAY	1138	US 9	113.0	1DRIVER,1PASSENGER
HOLMDEL TWP	07/12/2003	SATURDAY	0627	PARKWAY	114.0	1PASSENGER
NEPTUNE CITY	07/22/2003	TUESDAY	1538	SH 66	2.0	1DRIVER
HAZLET TWP	07/30/2003	WEDNESDAY	1630	PARKWAY	117.0	1DRIVER
FREEHOLD TWP	08/01/2003	FRIDAY	0608	ELY HARMONY RD	0.0	1DRIVER
MIDDLETOWN TWP	08/04/2003	MONDAY	0012	PARKWAY	110.0	1DRIVER

MUNICIPALITY	DATE	DAY	TIME	ROADWAY	MP	PERSONS KILLED
HOWELL TWP	08/04/2003	MONDAY	0043	I-195	29.0	1DRIVER
COLTS NECK TWP	08/06/2003	WEDNESDAY	1618	CR 54	0.0	1PASSENGER
MIDDLETOWN TWP	08/08/2003	FRIDAY	1758	MURPHY RD	0.0	1DRIVER
MIDDLETOWN TWP	08/09/2003	SATURDAY	1020	CR 12	0.0	1DRIVER
WALL TWP	08/16/2003	SATURDAY	2328	PARKWAY	94.5	2PASSENGERS
MARLBORO TWP	08/18/2003	MONDAY	0901	SH 34	20.0	1DRIVER,1PASSENGER
LONG BRANCH CITY	08/31/2003	SUNDAY	2125	CR 57	0.0	1PEDESTRIAN
HAZLET TWP	09/02/2003	TUESDAY	0833	PARKWAY	117.0	1DRIVER
MARLBORO TWP	09/21/2003	SUNDAY	1137	SH 7 9	9.4	1DRIVER
WALL TWP	10/12/2003	SUNDAY	1652	SH 35	20.0	1BICYCLIST
HAZLET TWP	10/14/2003	TUESDAY	1621	BETHANY RD	0.0	1DRIVER
HAZLET TWP	10/17/2003	FRIDAY	2320	SH 36	23.6	1PEDESTRIAN
EATONTOWN BORO	10/25/2003	SATURDAY	1751	SH 35	29.0	2DRIVERS,1PASSENGER
HOWELL TWP	10/27/2003	MONDAY	1427	CR 547	0.0	1DRIVER
FREEHOLD TWP	11/01/2003	SATURDAY	1423	US 9	114.0	1DRIVER
HOWELL TWP	11/12/2003	WEDNESDAY	2349	SH 33	31.4	1DRIVER
HOLMDEL TWP	11/14/2003	FRIDAY	2151	TELEGRAPH HILL RD	0.0	1DRIVER
WALL TWP	11/19/2003	WEDNESDAY	2320	PARKWAY	95.1	1DRIVER
EATONTOWN BORO	11/19/2003	WEDNESDAY	2125	SH 35	28.	1 1DRIVER
MIDDLETOWN TWP	11/21/2003	FRIDAY	0014	CR 50	0.0	1PASSENGER
ASBURY PARK CITY	11/21/2003	FRIDAY	0041	SH 71	8.4	1PEDESTRIAN
RUMSON BORO	11/22/2003	SATURDAY	1331	CR 8A	0.0	1BICYCLIST
KEANSBURG BORO	11/25/2003	TUESDAY	1422	GARFIELD AVE	0.0	1PASSENGER
WALL TWP	11/27/2003	THURSDAY	0744	PARKWAY	96.4	1DRIVER,1PASSENGER
MANALAPAN TWP	12/03/2003	WEDNESDAY	1306	CR 527	0.0	1DRIVER
MILLSTONE TWP	12/05/2003	FRIDAY	1436	I-195	16.1	1DRIVER
EATONTOWN BORO	12/21/2003	SUNDAY	1837	SH 36	1.6	1DRIVER
HOWELL TWP	12/23/2003	TUESDAY	1828	FORT PLAINS RD	0.0	1DRIVER
HOWELL TWP	12/23/2003	TUESDAY	2108	US 9	108.0	1PEDESTRIAN

MORRIS COUNTY

MUNICIPALITY	DATE	DAY	TIME	ROADWAY	MP	PERSONS KILLED
PARSIPPANY-TROY HILLS	01/28/2003	TUESDAY	1910	I-80	46.8	1DRIVER
RIVERDALE BORO	03/12/2003	WEDNESDAY	1719	I-287	53.7	1DRIVER
PARSIPPANY-TROY HILLS	04/07/2003	MONDAY	2251	US 46	45.0	1DRIVER
DENVILLE TWP	04/24/2003	THURSDAY	1521	I-80	39.5	1DRIVER
JEFFERSON TWP	06/09/2003	MONDAY	1746	SH 15	4.4	1PASSENGER
WASHINGTON TWP	06/20/2003	FRIDAY	1003	PARKER RD	0.0	1DRIVER
DOVER TOWN	06/25/2003	WEDNESDAY	1456	US 46	37.9	1DRIVER
MOUNTOLIVE TWP	06/28/2003	SATURDAY	0847	I-80	23.5	1DRIVER,3PASSENGERS
DOVER TOWN	07/12/2003	SATURDAY	1816	N BERGEN ST	0.0	1PASSENGER
DENVILLE TWP	07/24/2003	THURSDAY	1009	US 46	42.2	1DRIVER
ROCKAWAY TWP	07/27/2003	SUNDAY	1339	I-80	35.0	1DRIVER
MONTVILLE TWP	07/28/2003	MONDAY	0715	JACKSONVILLE RD	0.0	1PEDESTRIAN
PARSIPPANY-TROY HILLS	07/28/2003	MONDAY	1611	I-80	43.5	1DRIVER
ROCKAWAY BORO	07/30/2003	WEDNESDAY	1654	CHURCH ST	0.0	1DRIVER
PARSIPPANY-TROY HILLS	08/01/2003	FRIDAY	2254	I-80	41.9	1DRIVER
PARSIPPANY-TROY HILLS	08/05/2003	TUESDAY	2307	US 46	47.7	1PEDESTRIAN
CHESTER BORO	09/05/2003	FRIDAY	0843	WHEELER RD	0.0	1PEDESTRIAN
PEQUANNOCK TWP	09/26/2003	FRIDAY	1826	WEST PARKWAY	0.0	1DRIVER
JEFFERSON TWP	10/09/2003	THURSDAY	1921	BERKSHIRE VALLEY RD	0.0	1DRIVER
DOVER TOWN	10/17/2003	FRIDAY	1912	SH 15	1.1	1PEDESTRIAN
PARSIPPANY-TROY HILLS	10/24/2003	FRIDAY	0518	I-80	42.5	1PEDESTRIAN
PARSIPPANY-TROY HILLS	11/24/2003	MONDAY	1310	I-80	47.0	1DRIVER
BOONTON TWP	12/13/2003	SATURDAY	0052	ROCKAWAY VALLEY RD	0.0	1DRIVER
BUTLER BORO	12/17/2003	WEDNESDAY	0546	SH 23	15.0	1PEDESTRIAN

OCEAN COUNTY

MUNICIPALITY	DATE	DAY	TIME	ROADWAY	MP	PERSONS KILLED
STAFFORD TWP	01/01/2003	WEDNESDAY	0737	US 9	68.7	1DRIVER
JACKSON TWP	01/17/2003	FRIDAY	1814	CR 528	0.0	1DRIVER
LACEY TWP	01/18/2003	SATURDAY	1616	PARKWAY	76.3	1DRIVER
LAKESWOOD TWP	01/19/2003	SUNDAY	2025	14 TH ST	0.0	1PEDESTRIAN
LAKESWOOD TWP	02/04/2003	TUESDAY	1945	US 9	102.0	1PEDESTRIAN
DOVER TWP	02/05/2003	WEDNESDAY	1119	SH 37	7.9	1PASSENGER
STAFFORD TWP	02/07/2003	FRIDAY	1143	PARKWAY	63.7	2PASSENGERS
STAFFORD TWP	03/30/2003	SUNDAY	2106	NAUTILUS DR	0.0	1PASSENGER
LAKESWOOD TWP	04/01/2003	TUESDAY	2050	US 9	101.0	1PEDESTRIAN
DOVER TWP	04/06/2003	SUNDAY	1913	CR 56	0.0	1DRIVER
STAFFORD TWP	04/07/2003	MONDAY	1524	US 9	69.9	1DRIVER
LACEY TWP	04/10/2003	THURSDAY	1743	US 9	81.0	1DRIVER
DOVER TWP	04/14/2003	MONDAY	0125	PARKWAY	83.3	1DRIVER
PLUMSTED TWP	04/17/2003	THURSDAY	2220	LONG SWAMP RD	0.0	1DRIVER,1PASSENGER
MANCHESTER TWP	04/30/2003	WEDNESDAY	0633	SH 37	1.7	1DRIVER
DOVER TWP	05/18/2003	SUNDAY	1726	PARKWAY	82.0	1DRIVER
LAKESWOOD TWP	05/20/2003	TUESDAY	0840	CR 526	0.0	1DRIVER
JACKSON TWP	06/02/2003	MONDAY	2225	CR 528	0.0	1DRIVER,1PASSENGER
DOVER TWP	06/03/2003	TUESDAY	1054	MASSACHUSETTS AVE	0.0	1DRIVER
LAKESWOOD TWP	06/11/2003	WEDNESDAY	0852	SH 70	52.1	1DRIVER
JACKSON TWP	06/13/2003	FRIDAY	1309	N NEW PROSPECT RD	0.0	1DRIVER
LACEY TWP	06/14/2003	SATURDAY	1823	US 9	82.6	1DRIVER
DOVER TWP	06/23/2003	MONDAY	1108	CHURCH RD	0.0	1DRIVER
DOVER TWP	06/25/2003	WEDNESDAY	1729	PARKWAY	86.2	1PASSENGER
MANCHESTER TWP	06/29/2003	SUNDAY	1037	CR 571	0.0	1DRIVER
DOVER TWP	07/12/2003	SATURDAY	1639	PARKWAY	84.7	1DRIVER
LACEY TWP	07/15/2003	TUESDAY	1754	PARKWAY	75.7	1DRIVER
LITTLE EGG HRBR TWP	07/21/2003	MONDAY	1849	RADIO RD	0.0	1DRIVER
MANCHESTER TWP	08/26/2003	TUESDAY	1430	SH 70	42.5	1DRIVER
MANCHESTER TWP	09/03/2003	WEDNESDAY	0029	MANCHESTER BLVD	0.0	1DRIVER
STAFFORD TWP	09/21/2003	SUNDAY	1346	PARKWAY	66.5	1DRIVER
EAGLESWOOD TWP	09/22/2003	MONDAY	0700	PARKWAY	61.6	1PASSENGER
PLUMSTED TWP	09/28/2003	SUNDAY	2202	CR 539	0.0	1PASSENGER
LITTLE EGG HRBR TWP	10/26/2003	SUNDAY	1203	CR 539	0.0	1DRIVER
LITTLE EGG HRBR TWP	10/30/2003	THURSDAY	1310	THOMAS AVE	0.0	1DRIVER
LAKESWOOD TWP	10/30/2003	THURSDAY	1802	CR 549	0.0	1PASSENGER
BERKELEY TWP	10/31/2003	FRIDAY	1257	MULE RD	0.0	1DRIVER
BERKELEY TWP	10/31/2003	FRIDAY	2117	US 9	82.1	1PEDESTRIAN
LAKESWOOD TWP	11/08/2003	SATURDAY	0641	NEW HAMPSHIRE AVE	0.0	1PASSENGER
BERKELEY TWP	11/08/2003	SATURDAY	2305	US 9	84.8	1PEDESTRIAN
BRICK TWP	11/10/2003	MONDAY	2252	ST LAWRENCE BLVD	0.0	1DRIVER
LAKESWOOD TWP	11/13/2003	THURSDAY	2237	CR 528	0.0	1DRIVER
LAKESWOOD TWP	11/16/2003	SUNDAY	1644	CR 526	0.0	1DRIVER
MANCHESTER TWP	12/22/2003	MONDAY	1619	CR 571	0.0	1DRIVER
LAKESWOOD TWP	12/23/2003	TUESDAY	1505	NEW CENTRAL AVE	0.0	1DRIVER,1PASSENGER
BERKELEY TWP	12/24/2003	WEDNESDAY	1711	CENTRAL BLVD	0.0	1PEDESTRIAN

PASSAIC COUNTY

MUNICIPALITY	DATE	DAY	TIME	ROADWAY	MP	PERSONS KILLED
CLIFTON CITY	02/13/2003	THURSDAY	1527	SH 3	3.4	1DRIVER
CLIFTON CITY	02/25/2003	TUESDAY	0940	US 46	60.5	1PEDESTRIAN
WAYNE TWP	02/27/2003	THURSDAY	1426	BERDAN AVE	0.0	1DRIVER
POMPTON LAKES BORO	03/31/2003	MONDAY	1219	RINGWOOD AVE	0.0	1DRIVER
WEST MILFORD TWP	04/02/2003	WEDNESDAY	1731	SH 23	22.8	1DRIVER
CLIFTON CITY	04/07/2003	MONDAY	0048	SH 20	0.1	1PASSENGER
LITTLE FALLS TWP	04/14/2003	MONDAY	0144	US 46	58.0	1DRIVER
PATERSON CITY	05/10/2003	SATURDAY	2040	33 RD ST	0.0	1DRIVER
CLIFTON CITY	06/12/2003	THURSDAY	0247	US 46	60.9	1DRIVER
PATERSON CITY	06/14/2003	SATURDAY	2100	I-80	59.0	1PASSENGER
PATERSON CITY	06/19/2003	THURSDAY	2122	CLINTON ST	0.0	1BICYCLIST

MUNICIPALITY	DATE	DAY	TIME	ROADWAY	MP	PERSONS KILLED
PATERSON CITY	06/22/2003	SUNDAY	0752	WASHINGTON ST	0.0	1PEDESTRIAN
PASSAIC CITY	07/02/2003	WEDNESDAY	0244	HOWE AVE	0.0	1DRIVER
PASSAIC CITY	07/10/2003	THURSDAY	1437	MONROE ST	0.0	1PEDESTRIAN
PASSAIC CITY	07/17/2003	THURSDAY	2150	SH 21	11.1	1BICYCLIST
CLIFTON CITY	07/27/2003	SUNDAY	0552	PARKWAY	155.8	1PASSENGER
WAYNE TWP	08/01/2003	FRIDAY	1442	SH 23	6.0	1DRIVER
CLIFTON CITY	08/02/2003	SATURDAY	1555	DWASLINE RD	0.0	1PEDESTRIAN
WEST MILFORD TWP	08/03/2003	SUNDAY	2124	SH 23	22.8	1DRIVER
PATERSON CITY	08/08/2003	FRIDAY	2355	SUMMER ST	0.0	1PASSENGER
NORTH HALEDON BORO	08/24/2003	SUNDAY	1807	HIGH MOUNTAIN RD	0.0	1BICYCLIST
WEST MILFORD TWP	09/13/2003	SATURDAY	2340	UNION VALLEY RD	0.0	1DRIVER
WAYNE TWP	09/14/2003	SUNDAY	0203	SH 23	9.2	1PASSENGER
RINGWOOD BORO	10/05/2003	SUNDAY	1639	GREENWOOD LAKE TPKE	0.0	1DRIVER
PATERSON CITY	10/08/2003	WEDNESDAY	0613	MAIN ST	0.0	1PEDESTRIAN
TOTOWA BORO	10/16/2003	THURSDAY	1158	I-80	56.0	1DRIVER
CLIFTON CITY	11/24/2003	MONDAY	0813	SH 3	1.5	1DRIVER
CLIFTON CITY	12/02/2003	TUESDAY	0544	PARKWAY	153.8	1DRIVER
CLIFTON CITY	12/05/2003	FRIDAY	0318	SH 3	3.3	1DRIVER,1PASSENGER
PATERSON CITY	12/12/2003	FRIDAY	1232	GRAND ST	0.0	1PEDESTRIAN
HAWTHORNE BORO	12/21/2003	SUNDAY	1717	DIAMOND BRIDGE AVE	0.0	1PEDESTRIAN

SALEM COUNTY

MUNICIPALITY	DATE	DAY	TIME	ROADWAY	MP	PERSONS KILLED
WOODSTOWN BORO	01/01/2003	WEDNESDAY	0150	US 40	10.3	1PEDESTRIAN
CARNEYS POINT TWP	01/01/2003	WEDNESDAY	1906	TURNPIKE	3.9	1PASSENGER
CARNEYS POINT TWP	02/22/2003	SATURDAY	0844	TURNPIKE	0.6	1PASSENGER
PITTSBORO TWP	03/18/2003	TUESDAY	1907	CR 553	0.0	1PASSENGER
UPPER PITTSBORO TWP	03/27/2003	THURSDAY	0044	US 40	21.9	1DRIVER
PITTSBORO TWP	03/29/2003	SATURDAY	2331	CR 674	0.0	1DRIVER
QUINTON TWP	05/10/2003	SATURDAY	2356	SH 49	12.4	1DRIVER
PENNSVILLE TWP	05/25/2003	SUNDAY	0134	SH 49	2.5	1PASSENGER
SALEM CITY	06/02/2003	MONDAY	1546	YORKE ST	0.0	1PASSENGER
PILESBORO TWP	06/17/2003	TUESDAY	0723	US 40	8.5	1DRIVER
MANNINGTON TWP	07/20/2003	SUNDAY	2026	CR 540	0.0	1DRIVER
UPPER PITTSBORO TWP	07/27/2003	SUNDAY	0416	CR 609	0.0	1PEDESTRIAN
CARNEYS POINT TWP	08/06/2003	WEDNESDAY	0137	GEORGETOWN RD	0.0	1DRIVER
PITTSBORO TWP	08/14/2003	THURSDAY	0030	CR 638	0.0	1DRIVER
CARNEYS POINT TWP	08/19/2003	TUESDAY	0811	US 40	5.4	1DRIVER
QUINTON TWP	08/24/2003	SUNDAY	1758	LAKE AVE	0.0	1DRIVER
CARNEYS POINT TWP	09/25/2003	THURSDAY	1028	TURNPIKE	3.5	1PASSENGER
UPPER PITTSBORO TWP	10/09/2003	THURSDAY	1716	CR 609	0.0	1DRIVER
SALEM CITY	10/26/2003	SUNDAY	1652	SH 49	9.9	1DRIVER
PILESBORO TWP	11/19/2003	WEDNESDAY	2132	TURNPIKE	7.1	1DRIVER
CARNEYS POINT TWP	11/27/2003	THURSDAY	2326	TURNPIKE	1.2	1PASSENGER
UPPER PITTSBORO TWP	12/24/2003	WEDNESDAY	1548	SH 77	10.6	1PASSENGER

SOMERSET COUNTY

MUNICIPALITY	DATE	DAY	TIME	ROADWAY	MP	PERSONS KILLED
BRIDGEWATER TWP	01/01/2003	WEDNESDAY	2050	I-287	13.4	2PASSENGERS
WATCHUNG BORO	01/29/2003	WEDNESDAY	1300	I-78	42.4	1PASSENGER
BRIDGEWATER TWP	02/06/2003	THURSDAY	2309	US 22	35.8	1DRIVER
MANVILLE BORO	02/24/2003	MONDAY	2305	CR 533	0.0	1PEDESTRIAN
BERNARDSVILLE BORO	03/14/2003	FRIDAY	2141	US 202	34.5	1DRIVER
BRIDGEWATER TWP	03/28/2003	FRIDAY	1115	US 22	37.1	1DRIVER
BEDMINSTER TWP	06/02/2003	MONDAY	1918	I-78	29.7	1DRIVER
FRANKLIN TWP	07/26/2003	SATURDAY	0143	CR 632	0.0	1DRIVER
BERNARDS TWP	08/06/2003	WEDNESDAY	0930	CR 657	0.0	1DRIVER
BRANCHBURG TWP	08/14/2003	THURSDAY	1513	PINE RIDGE RD	0.0	1DRIVER
GREEN BROOK TWP	08/22/2003	FRIDAY	1150	US 22	42.9	1PEDESTRIAN

MUNICIPALITY	DATE	DAY	TIME	ROADWAY	MP	PERSONS KILLED
WARREN TWP	08/26/2003	TUESDAY	0800	I-78	39.1	1DRIVER
HILLSBOROUGH TWP	08/26/2003	TUESDAY	1305	US 206	64.1	1DRIVER
WARREN TWP	09/20/2003	SATURDAY	0455	I-78	38.4	1DRIVER
BRIDGEWATER TWP	09/25/2003	THURSDAY	1203	CR 633	0.0	1PASSENGER
FRANKLIN TWP	09/30/2003	TUESDAY	0701	CR 623	0.0	1DRIVER
BRANCHBURG TWP	10/02/2003	THURSDAY	0539	US 202	20.5	1DRIVER
SOMERVILLE BORO	11/12/2003	WEDNESDAY	0729	SH 28	3.6	1PEDESTRIAN
FRANKLIN TWP	11/29/2003	SATURDAY	0043	CR 514	0.0	1PASSENGER

SUSSEX COUNTY

MUNICIPALITY	DATE	DAY	TIME	ROADWAY	MP	PERSONS KILLED
SPARTA TWP	03/13/2003	THURSDAY	1822	SH 15	16.0	2DRIVERS
NEWTON TOWN	03/26/2003	WEDNESDAY	1620	RYERSON AVE	0.0	1PASSENGER
WANTAGE TWP	04/27/2003	SUNDAY	1200	CR 650	0.0	1DRIVER
FRANKFORD TWP	05/07/2003	WEDNESDAY	1916	MATTISON RSRVR RD	0.0	1DRIVER
WANTAGE TWP	05/13/2003	TUESDAY	1932	SH 284	6.2	1DRIVER
MONTAGUE TWP	06/15/2003	SUNDAY	1243	SH 23	51.2	1DRIVER
FRANKLIN BORO	06/28/2003	SATURDAY	1734	SH 23	33.2	1DRIVER
HAMPTON TWP	07/13/2003	SUNDAY	0155	US 206	112.6	1DRIVER
VERNON TWP	07/28/2003	MONDAY	1737	WARWICK TPK	0.0	1DRIVER
VERNON TWP	07/29/2003	TUESDAY	0729	CR 565	0.0	1DRIVER
WALPACK TWP	08/11/2003	MONDAY	1238	CR 615	0.0	2PASSENGERS
FRANKFORD TWP	10/21/2003	TUESDAY	0648	US 206	118.0	1DRIVER
FRANKFORD TWP	11/04/2003	TUESDAY	1819	US 206	117.5	1DRIVER
HAMPTON TWP	11/28/2003	FRIDAY	0641	CR 622	0.0	1DRIVER
LAFAYETTE TWP	12/13/2003	SATURDAY	0006	CR 661	0.0	1PASSENGER

UNION COUNTY

MUNICIPALITY	DATE	DAY	TIME	ROADWAY	MP	PERSONS KILLED
ELIZABETH CITY	01/12/2003	SUNDAY	0204	TRUMBULL ST	0.0	1DRIVER
ROSELLE BORO	01/18/2003	SATURDAY	1135	E 2 ND AVE	0.0	1DRIVER
LINDEN CITY	01/29/2003	WEDNESDAY	0114	US 1&9	41.0	1PEDESTRIAN
CLARK TWP	02/01/2003	SATURDAY	0053	PARKWAY	136.9	1DRIVER
ELIZABETH CITY	02/04/2003	TUESDAY	0628	US 1&9	43.7	1DRIVER
LINDEN CITY	03/08/2003	SATURDAY	0435	SH 27	30.9	1DRIVER
SPRINGFIELD TWP	03/08/2003	SATURDAY	0457	US 22	52.8	1DRIVER
HILLSIDE TWP	03/28/2003	FRIDAY	1821	US 22	56.2	1DRIVER
CRANFORD TWP	04/05/2003	SATURDAY	0403	PARKWAY	138.0	1DRIVER,1PASSENGER
UNION TWP	04/08/2003	TUESDAY	1755	PARKWAY	141.9	1DRIVER
HILLSIDE TWP	04/10/2003	THURSDAY	0441	US 22	57.5	1DRIVER
LINDEN CITY	05/01/2003	THURSDAY	0211	US 1&9	41.5	2DRIVERS,4PASSENGERS
ELIZABETH CITY	05/03/2003	SATURDAY	0154	US 1&9	44.1	1DRIVER
SCOTCH PLAINS TWP	05/22/2003	THURSDAY	1523	US 22	48.7	1DRIVER
SCOTCH PLAINS TWP	05/30/2003	FRIDAY	2139	US 22	47.5	1PEDESTRIAN
CLARK TWP	06/13/2003	FRIDAY	0259	PARKWAY	135.8	1DRIVER
LINDEN CITY	06/22/2003	SUNDAY	2222	US 1&9	41.6	1PEDESTRIAN
UNION TWP	06/30/2003	MONDAY	0859	SH 82	3.2	1DRIVER
UNION TWP	07/15/2003	TUESDAY	2116	SKYTOP DR	0.0	1DRIVER
ELIZABETH CITY	07/25/2003	FRIDAY	2250	US 1&9	44.7	1BICYCLIST
MOUNTAINSIDE BORO	08/15/2003	FRIDAY	1640	WYOMING DR	0.0	1DRIVER
ROSELLE PARK BORO	08/16/2003	SATURDAY	0050	SH 28	24.2	1PEDESTRIAN
CLARK TWP	08/24/2003	SUNDAY	0028	PARKWAY	134.8	1DRIVER,1PASSENGER
ELIZABETH CITY	09/08/2003	MONDAY	1745	OLIVE ST	0.0	1PASSENGER
SUMMIT CITY	09/16/2003	TUESDAY	1154	BROAD ST	0.0	1PEDESTRIAN
LINDEN CITY	09/22/2003	MONDAY	1815	CR 514	0.0	1PASSENGER
ELIZABETH CITY	10/13/2003	MONDAY	1513	TURNPIKE	98.5	1PASSENGER
HILLSIDE TWP	10/24/2003	FRIDAY	1733	N BROAD ST	0.0	1PEDESTRIAN
PLAINFIELD CITY	10/27/2003	MONDAY	1144	W FRONT ST	0.0	1DRIVER
UNION TWP	10/30/2003	THURSDAY	1439	US 22	54.1	1DRIVER

MUNICIPALITY	DATE	DAY	TIME	ROADWAY	MP	PERSONS KILLED
RAHWAY CITY	11/04/2003	TUESDAY	1944	W GRAND AVE	0.0	1PEDESTRIAN
RAHWAY CITY	11/23/2003	SUNDAY	0243	WHITTIER ST	0.0	1DRIVER
ELIZABETH CITY	11/27/2003	THURSDAY	1826	US 1&9	44.9	1DRIVER
FANWOOD BORO	12/06/2003	SATURDAY	1638	TERRILL RD	0.0	1DRIVER
WESTFIELD TOWN	12/09/2003	TUESDAY	1736	CR 610	0.0	1PEDESTRIAN
WESTFIELD TOWN	12/11/2003	THURSDAY	1653	SH 28	20.4	1PEDESTRIAN
UNION TWP	12/29/2003	MONDAY	0055	CR 630	0.0	1DRIVER,2PASSENGERS

WARREN COUNTY

MUNICIPALITY	DATE	DAY	TIME	ROADWAY	MP	PERSONS KILLED
KNOWLTON TWP	01/03/2003	FRIDAY	1047	I-80	6.9	1PASSENGER
KNOWLTON TWP	01/21/2003	TUESDAY	0417	I-80	5.4	1DRIVER
INDEPENDENCE TWP	02/23/2003	SUNDAY	1125	US 46	17.7	1DRIVER
WASHINGTON TWP	04/29/2003	TUESDAY	1625	CR 632	0.0	1DRIVER
GREENWICH TWP	05/23/2003	FRIDAY	1430	I-78	6.0	1DRIVER,1PASSENGER
LIBERTY TWP	06/03/2003	TUESDAY	0915	US 46	15.1	1DRIVER
WASHINGTON TWP	06/07/2003	SATURDAY	2339	CR 628	0.0	1PASSENGER
ALLAMUCHY TWP	06/30/2003	MONDAY	0027	I-80	15.9	1DRIVER,1PASSENGER
LOPATCONG TWP	09/14/2003	SUNDAY	0219	CR 519	0.0	1PASSENGER
WHITE TWP	09/18/2003	THURSDAY	0518	US 46	9.0	1PASSENGER
MANSFIELD TWP	11/14/2003	FRIDAY	1418	SH 57	14.1	1DRIVER
ALLAMUCHY TWP	12/02/2003	TUESDAY	1053	I-80	21.3	1PEDESTRIAN

FATALITIES BY COUNTY FOR 2003

FATAL ACCIDENT UNIT

SFC Robert F. Parlow - 3563, Supervisor

Areas of Responsibility

Sgt. Scott M. Wishart - 3747 Assistant Unit Supervisor	Burlington Camden Cape May
Tpr.I Stephen Motyczka - 4555	Essex Hudson Union
Tpr.I Kenneth V. Gyongyosi - 4697	Bergen Morris Passaic Sussex
Tpr.I Robert Foulks - 5052	Mercer Somerset Hunterdon Warren
Tpr.I Eric Heitmann - 5066	Middlesex Monmouth Ocean
Tpr. II John C. McMahon Jr. - 5380	Atlantic Cumberland Gloucester Salem
Civilian - Ms. A.J.Testa	

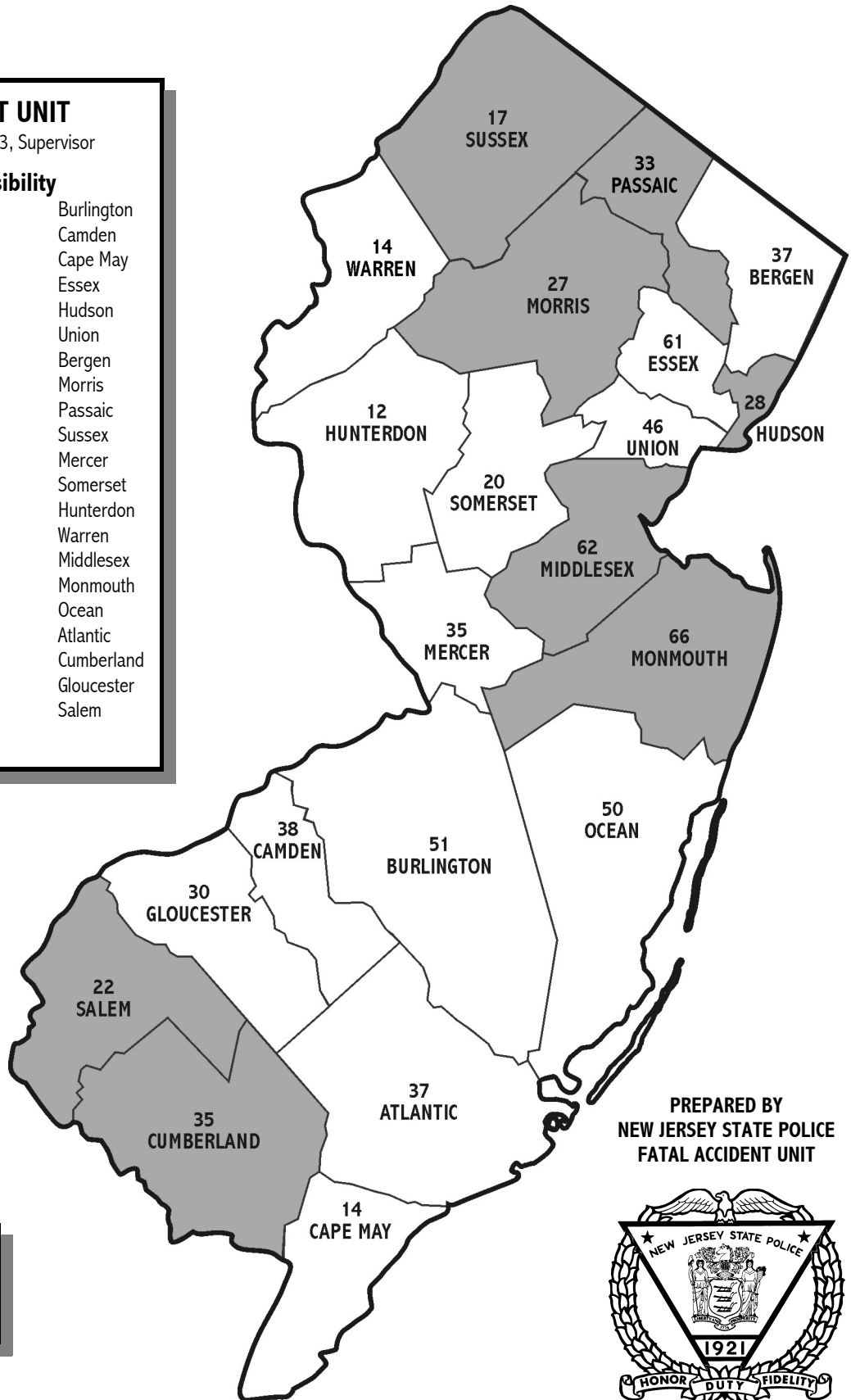

PREPARED BY
NEW JERSEY STATE POLICE
FATAL ACCIDENT UNIT



LEGEND

Shaded Areas 
Denote Increase from 2002.