

FINE ARTS

The New Jersey Arts Annual is a unique series of exhibitions that highlight the works of visual artists and craftspeople in the state. Two exhibitions take place each year in alternating sequence; Fine Arts in Spring/Summer and Crafts in Fall/Winter.

The series of exhibitions is co-sponsored by the New Jersey State Council on the Arts/Department of State, the Jersey City Museum, The Montclair Art Museum, The Morris Museum, The Newark Museum, the New Jersey State Museum and The Noyes Museum.

Other Arts Annual exhibitions are:



*Fall 1990 Crafts
The Noyes Museum*



*Spring 1991 Fine Arts
The Montclair Art Museum*

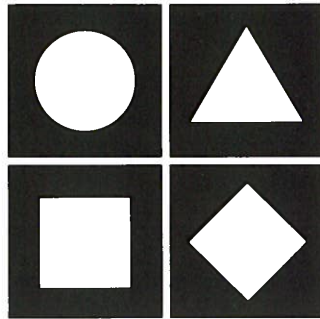

*NEW JERSEY
ARTS ANNUAL*

FINE ARTS

JERSEY CITY MUSEUM
June 6 - August 17, 1990



State of New Jersey

The Honorable James J. Florio, Governor

The Honorable Joan M. Haberle, Secretary of State

New Jersey State Council on the Arts

Elizabeth G. Christopherson, Chairman

Lillian Levy, Vice Chairman

Joseph J. Amato, M.D.

David J. Farris

Franklin V. Fischer

The Honorable Joan M. Haberle, Secretary of State

Sharon Harrington

Carlos Hernandez

Jerome Hines

Jean von Deesten Hooper

Dolores A. Kirk

Joanna La Sane

Gerald A. Le Boff

Cheryl Martinez

Michelle Mathesius

The Honorable Maureen Ogden

Celeste S. Penney

Clement Alexander Price

Kevin Shanley

The Honorable Gerald R. Stockman

Jeffrey A. Kesper, Executive Director

Barbara F. Russo, Assistant Executive Director

Hortense Green, Crafts Coordinator

Tom Moran, Visual Arts Coordinator

Jersey City Museum

Board of Directors, 1990

Mary C. Aielli, President

Lisabeth Cassaro, Vice-President

Celine Segda, Secretary

Michael Brown, Treasurer

Jonathan Brody

Rosemary Caulk

Nancy Cohen

Maureen Connors

Maureen Crowley

Adelaide Dear

Jeanne Denney

Roger Hostetler

Annette Irving

Dan Kadish

Marc Keane

Jim Lynch

Eli Martin

Merrill Mason

Carmen Messano

Bob Ricci

Samantha Sandler

Sharon Schrier

Joanne Van Dorn

Audrey Winkler

John Wrynn, S.J.

Staff

Cynthia H. Sanford, Director/Chief Curator

Nina Jacobs, Assistant Director

Gweneth Stokes, Associate Curator

Connie Claman, Business Manager

David Silletto, Business Administrator

Janet Hollander, Development Consultant

Charles T. Strider, Collections Manager

Eugenio Espinosa, Education Coordinator

Winifred McNeill, Education Coordinator

Marjorie Branchaud, Education Assistant

Leah Jacobson, Public Relations Associate

Jill Gajarsky, Public Relations Assistant

Francine Corcione, Research Associate

Curators

*Cynthia H. Sanford, Director, Chief Curator,
Jersey City Museum*

*Gweneth Stokes, Associate Curator,
Jersey City Museum, 1990 New Jersey Arts
Annual Fine Arts Project Coordinator*

*Fred Wilson, Director of the Longwood Arts
Project in the Bronx, member of the Board of
Artists Space in New York City, member of
the advisory committee of Independent
Curators Incorporated, and artist.*

Design

Gucciardo Design Inc.

Jersey City, New Jersey

Johnson and Simpson Graphic Designers

Newark, New Jersey

Catalog Photography by

Erik Landsberg

Jersey City, New Jersey

page 21 Courtesy of Coup de Grâce Gallery

New York, New York

and

Nixon, page 22

Barry Pribula, page 4, left

Funding for this exhibition has been made in part by the New Jersey State Council on the Arts/Department of State. The Jersey City Museum is supported in part by the City of Jersey City, Gerald McCann, Mayor; the New Jersey State Council on the Arts/Department of State; the County of Hudson; and the Friends of the Jersey City Museum.



NEW JERSEY
STATE
COUNCIL
ON THE
ARTS

FINE ARTS

Since the first New Jersey Arts Annual in 1985, the New Jersey State Council on the Arts and the six participating museums have worked together to showcase the work of the state's best artists for New Jersey residents. In that first year, thirty-four artists participated in a Clay and Glass exhibition at The Morris Museum. Now, five years, nine shows, and 391 artists later, another New Jersey Arts Annual has been assembled.

The Fine Arts exhibition on view at the Jersey City Museum is another innovative step in this series of exhibitions. The Council commends the collaborative spirit of the Jersey City Museum, the Montclair Art Museum, The Morris Museum, The Newark Museum, the New Jersey State Museum, and The Noyes Museum, a unique national model of partnerships. With this forward-looking perspective, the Arts Annual continues to honor the creative genius of New Jersey's crafts and fine arts communities, and, in doing so, enhances our reputation as a "state for the arts."



Elizabeth G. Christopherson
Chairman

The continued nurturing and development of our state's artists remains a priority for the New Jersey State Council on the Arts and we congratulate those whose work and vision is celebrated in this exhibition. Here in New Jersey we are quite fortunate. The growth of the arts community has been tremendous. In order to be sure that our state's best artists continue to have the opportunity to exhibit their work, we are pleased that the hosting institutions of the Arts Annual have restructured the program.

This fine arts exhibition represents a new era for the New Jersey Arts Annual. In order to better represent the diversity of our artists and remain inclusive, the exhibition will now consist of two categories: Fine Arts and Crafts. Also, by moving from a juried exhibition to a curated one, a larger number of artists will have the ability to be considered. We feel these changes further enhance a major goal of the Arts Annual -- an interchange that provides the opportunity for artists, and especially emerging artists, to have their work on view in a major museum.



Jeffrey A. Kesper
Executive Director



Tom Moran
Visual Arts Coordinator



Bill Barrell

71 Sussex Street

Jersey City, New Jersey 07302

Thinking Shapes, 1988-89

Oil on canvas, 64" x 66"



Hugo Xavier Bastidas

511 Chestnut Street Apt. 1

Kearny, New Jersey 07032

Pia Hall, 1989

Mixed media on wood,

48" x 48" x 2"

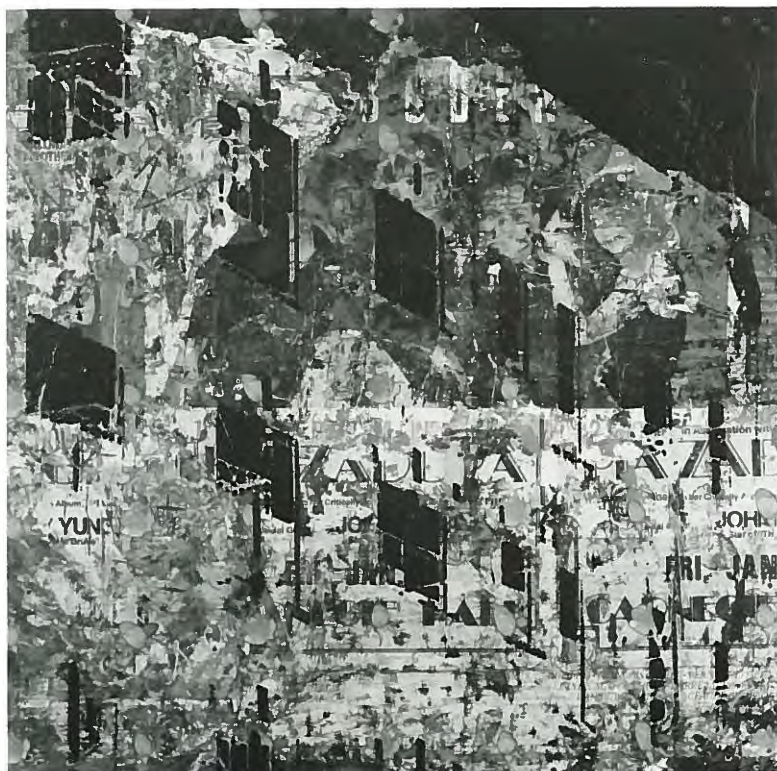



Frank Bosco

20 Sunset Drive

Millburn, New Jersey 07041

There's Danger in Your Eyes, 1990

Ceramic, 52" x 45" x 1 1/2"



James Andrew Brown

280 N. Fourth Street

Paterson, New Jersey 07522

Wings, 1989

Mixed media, 72" x 72"

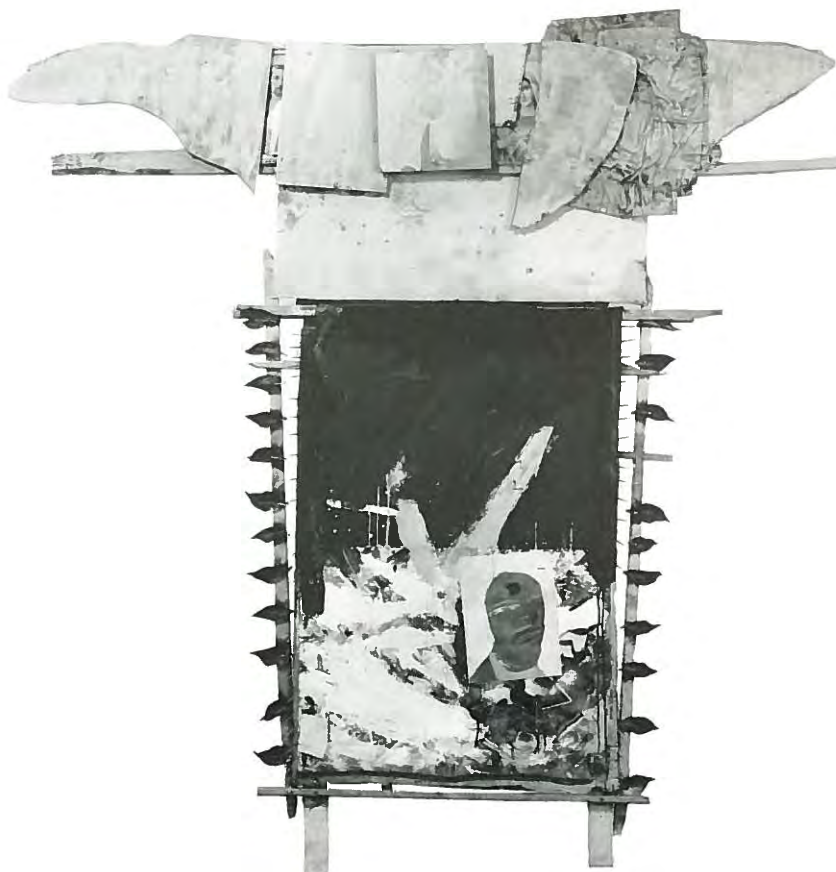

David Cann

25 South Main Street

Stockton, New Jersey 08559

Arch, 1989

Forged and fabricated steel,

14" x 18" x 7"





Pauline Papernik Chernichaw

103 Lee Place

Paramus, New Jersey 07652

Commodores, 1990

Color photograph, 22" x 28"



FINE ARTS

Robert Coto
13 Cloverhill Place
Montclair, New Jersey 07042
Summer Truth, 1990
Acrylic on wood, 30" x 32 1/2"

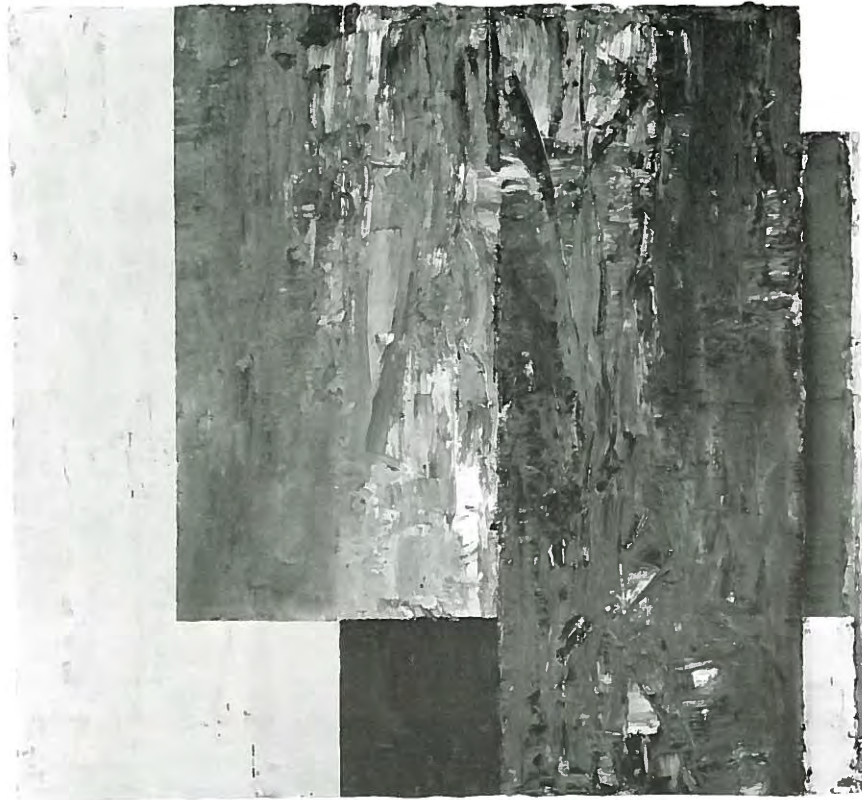



Artfux (Orlando R. Cuevas)

P.O. Box 13240

Jersey City, New Jersey 07303

State of Sturdy Decay, 1989

Wax and acrylic on wood,

36" x 18" x 24"

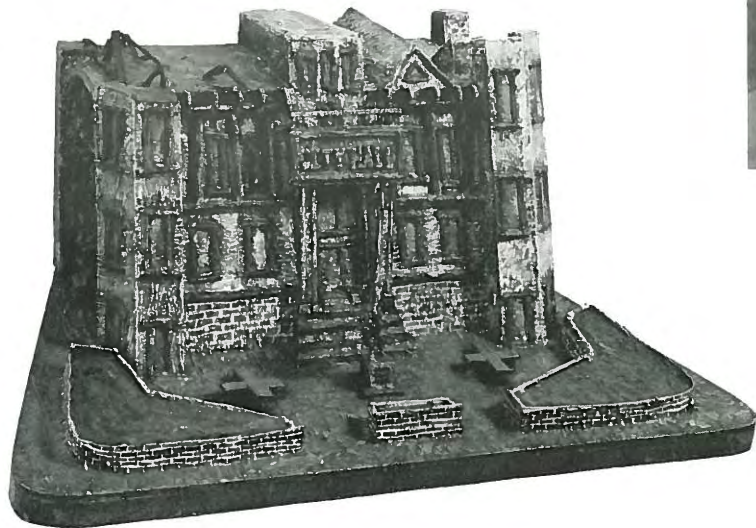

Timothy Daly

1110 Park Avenue

Hoboken, New Jersey 07030

Untitled, 1989

Pastel on paper, 27 1/2" x 39"



Peter Delman

263 Fifth Street

Jersey City, New Jersey 07302

Southern Rim, 1990

Oil on canvas, 70" x 52"





Paul DiZefalo

602 Willow Avenue
Hoboken, New Jersey 07030
Logical Elements, 1989
Oil on linen, 25 1/2" x 28 1/2"

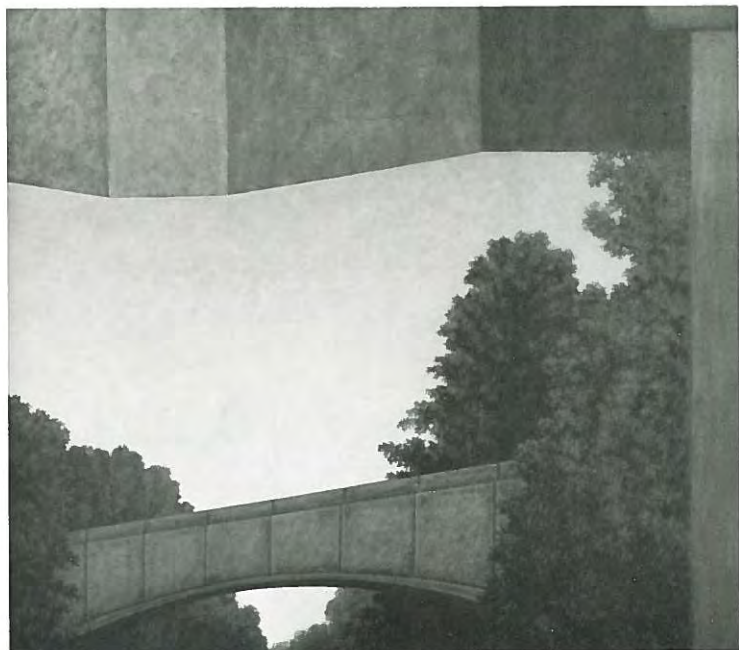

Johnny Ennui

1023 Clinton Street
Hoboken, New Jersey 07030
From The Catalog of Instances, 1989
Plastic, EPS, plaster, wood,
metal, 58 1/2" x 43" x 16"



Joy Episalla

721 Grand Street

Hoboken, New Jersey 07030

Lobes, 1990

Oil, photo, mixed media,
on wood, 18" x 36"





Gene Fellner

114 Summit Avenue
Jersey City, New Jersey 07304
Near Tiananmen Square, 1989
Oil on canvas, 38" x 84"

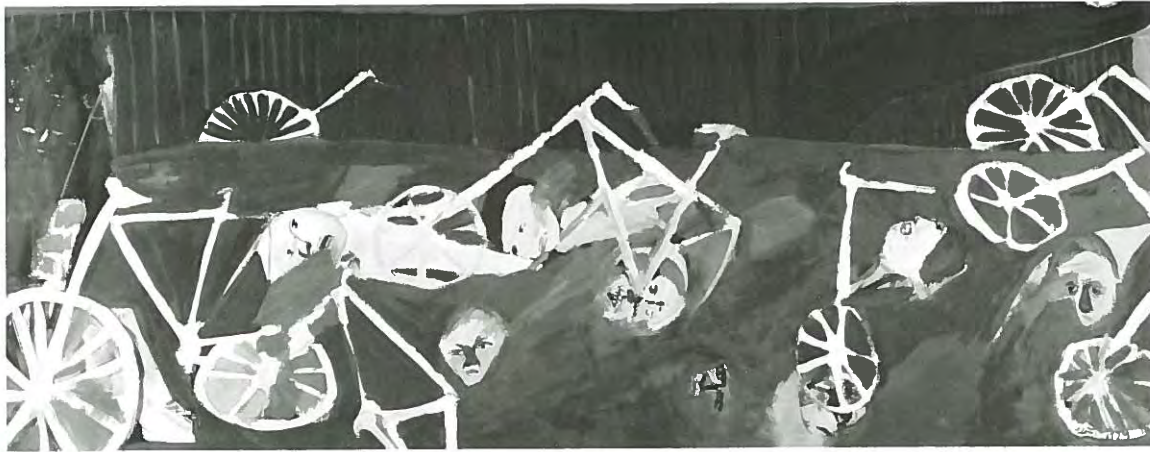

Rachel Finn

111 First Street

Jersey City, New Jersey 07302

Untitled, 1990 (shown)

Oil on canvas on wood,

25 1/2" x 24"

Armoir, 1990

Oil on wood, 25 3/4" x 22 1/2"

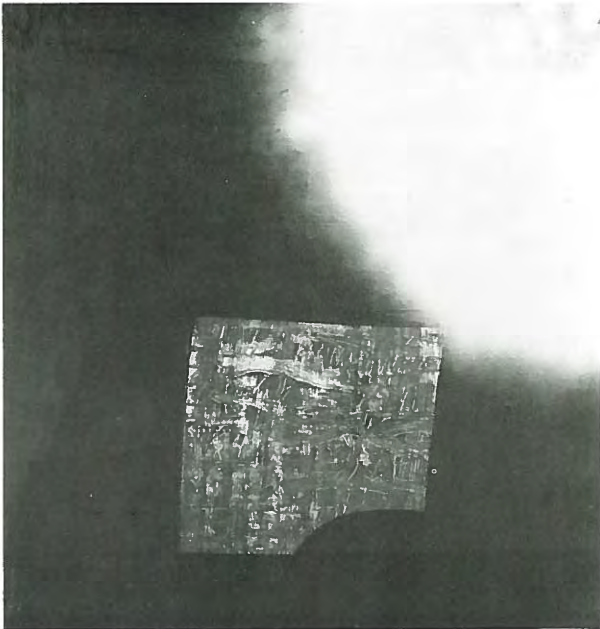

Eric Guttelewitz

551 Third Avenue

Lyndhurst, New Jersey 07071

Huehuetenango, 1990

Oil on canvas, 30" x 36"





Tati Herrera

313 Tenth Street

Union City, New Jersey 07087

36206, 1990

Acrylic and collage on wood,
12" x 12"



Aaron Keppel

287 Fourth Street

Jersey City, New Jersey 07302

The Somnambulist's Desire, 1989

Graphite and latex on paper,
35 1/2" x 18"

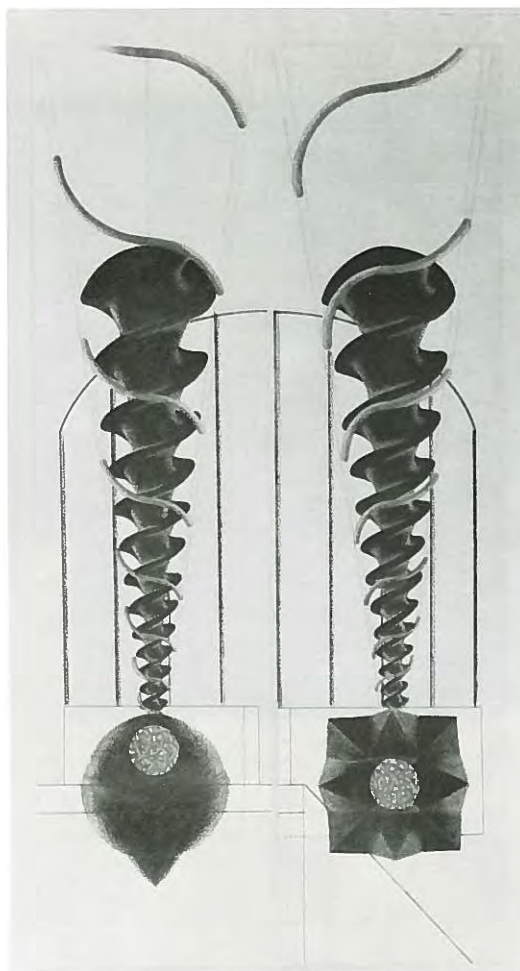

Michelle Manto

30 Orchard Street

Bernardsville, New Jersey 07924

Charlie, 1989

Oil on canvas, 35" x 23"

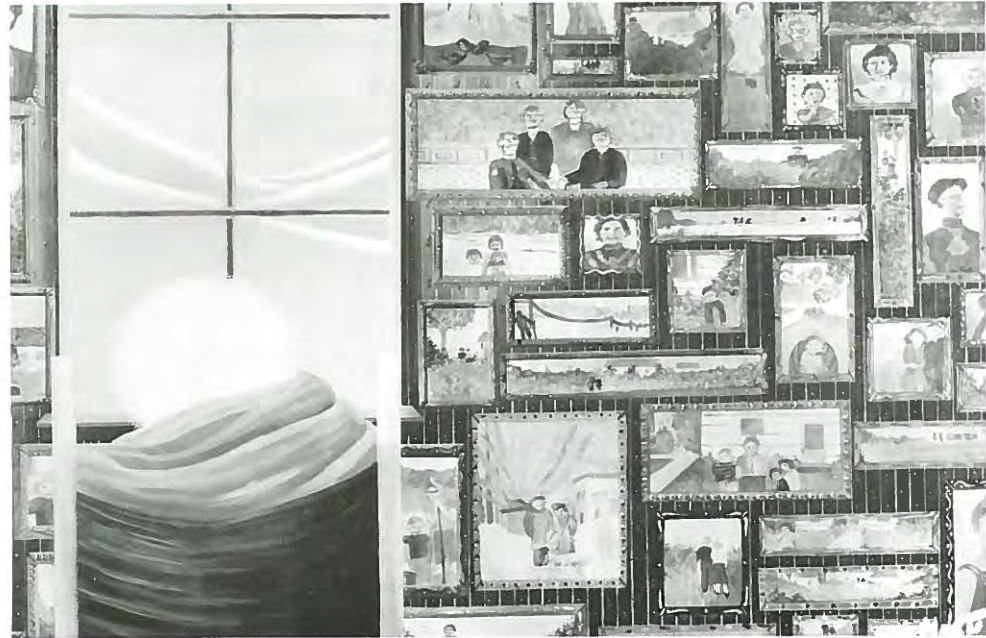



Mary Jane Montalto
84 Forsyth Street #2R
New York, New York 10002
Rockaway, 1957, 1989
Acrylic on canvas, 72" x 64"



Jeffrey H. Packard

13-11 Bellair Avenue

Fair Lawn, New Jersey 07410

Gateway of Life, 1988

Oil on canvas, 44" x 40"

Private Collection



Katherine Parker

461 Eleventh Street

Hoboken, New Jersey 07030

Twenty-four, 1989

Oil on canvas, 22" x 18"



Rafael Sanchez

327 Monroe Street #7

Hoboken, New Jersey 07030

Untitled, 1990 (shown)

Enamel and mixed media

on canvas, 25" x 20"

Vibe-Splice, 1990

Enamel and mixed media

on canvas, 21" x 18"

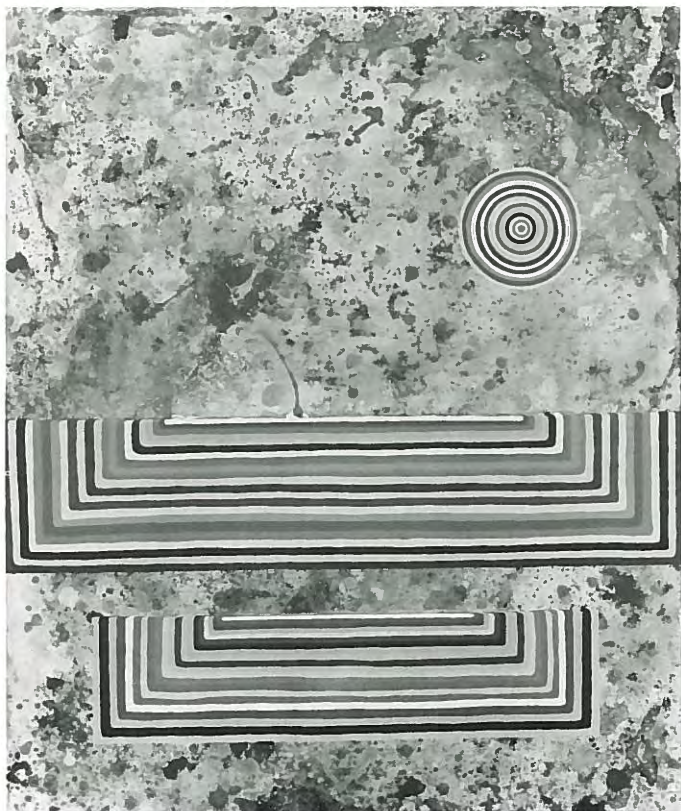

Peter Schroth

277 York Street #E2

Jersey City, New Jersey 07302

Clifton, 1989

Oil on canvas, 8 1/2" x 11"

Courtesy of Victoria Munroe

Gallery, New York

Kisemuth, 1989 (shown)

Oil on canvas, 12" x 15"

Courtesy of Victoria Munroe

Gallery, New York



Fred Stoloff

75 Fairview Avenue

Jersey City, New Jersey 07304

Jose at the Bulk Mail Center, 1988

Oil on canvas, 38" x 50"





George Stave
2 Evans Drive
Cranbury, New Jersey 08512
Interior, Azores, 1989
Oil on canvas, 14" x 22"



Charles Thomas Strider

744 Park Avenue

Hoboken, New Jersey 07030

Cuts in Threes, 1990

Oil on canvas, 32" x 26"

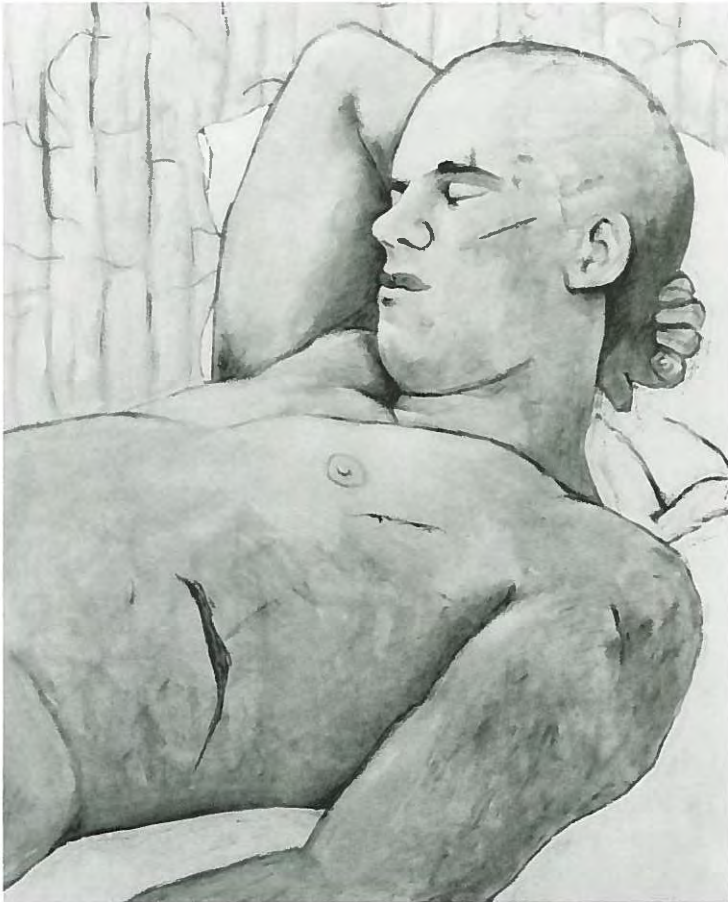

Linda Swanson

c/o Coup de Grâce Gallery

579 Broadway

New York, New York 10012

Grove, 1990

Oil on wood, 44" x 15" x 4 1/2"



Jim Toia

Box 105 Prince Street Station
New York, New York 10012

Fragile Planets, 1988

Lead over mixed media,
41 1/2" x 30" x 8 1/2"



PURCHASE AWARDS

Institutions co-sponsoring the New Jersey Arts Annual exhibitions will consider the purchase of works for their collections.

SALES

Many of the works in this exhibition are for sale. Inquiries should be directed to the Museum Office at 201-547-4514.

JERSEY CITY MUSEUM
MAIN LIBRARY BUILDING
472 JERSEY AVENUE
JERSEY CITY, NEW JERSEY 07302
201-547-4514

HOURS:

Tuesday, Thursday, Friday, 10:30 - 5:00

Wednesday, 10:30 - 8:00

Closed Sunday, Monday, major holidays,
and Saturday in summer