

NEW JERSEY STATE COUNCIL  
ON THE ARTS

*Fellowship  
Exhibition  
1992-1993*

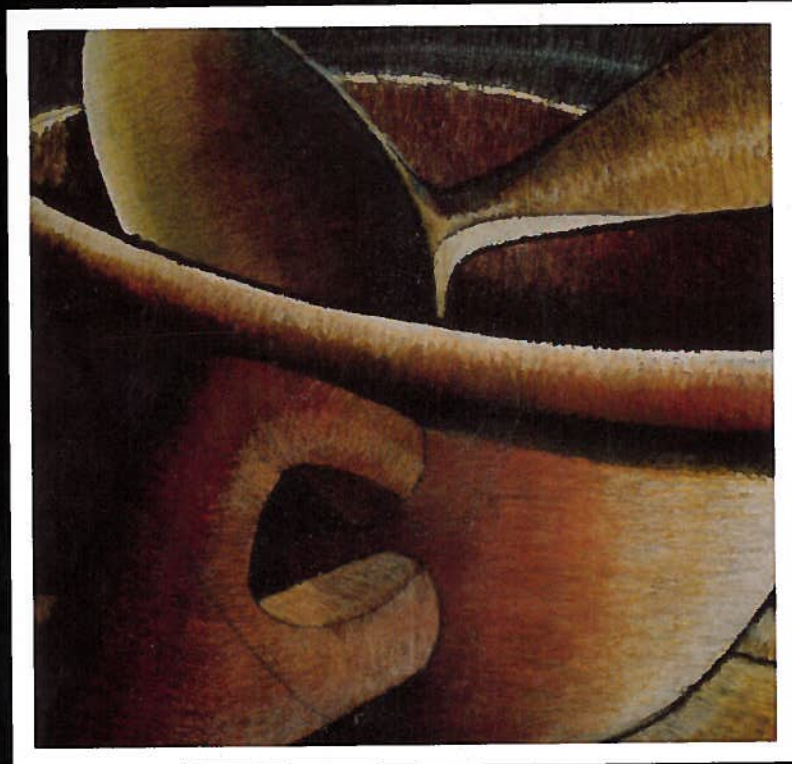

VISUAL ARTS ■ CRAFTS  
MEDIA ■ DESIGN ARTS

THE STEDMAN ART GALLERY  
RUTGERS, THE STATE UNIVERSITY OF NEW JERSEY  
CAMDEN, NEW JERSEY



NEW JERSEY  
STATE  
COUNCIL  
ON THE  
ARTS

Cover:  
Karen T. Smith  
*Cup and Spoon*, 1992  
MIXED MEDIA, 39 x 41

■  
NEW JERSEY STATE COUNCIL

ON THE ARTS

*Fellowship  
Exhibition  
1992-1993*

VISUAL ARTS ■ CRAFTS

MEDIA ■ DESIGN ARTS

OCTOBER 18 - DECEMBER 18, 1993

THE STEDMAN ART GALLERY  
RUTGERS, THE STATE UNIVERSITY OF NEW JERSEY  
CAMDEN, NEW JERSEY

■

# *New Jersey State Council on the Arts*

## *State of New Jersey*

The Honorable James Florio, *Governor*

## *Department of State*

The Honorable Daniel J. Dalton, *Secretary of State*

## *The New Jersey State Council on the Arts*

Sharon A. Harrington, *Chairman*

Arthur Factor, *Vice Chairman*

Lillian Levy, *Vice Chairman*

Fred J. Abbate

Agnes O. Armao, Ph.D.

Wendell T. Brooks

Elizabeth G. Christopherson

Daniel J. Dalton, *Ex Officio*

Jean von Deesten Hooper

Dorothea Benton Frank

Juan F. Garcia

Nia H. Gill

Dolores A. Kirk

Wynona M. Lipman, *Ex Officio*

Maureen Ogden, *Ex Officio*

Eugene M. O'Hara

Madelane Salmon

Judith H. Stanley

Philip Thomas



## *Director's Statement*

The Stedman Art Gallery is pleased to present the work of some of the finest visual, craft, media, and design artists in our state in this exhibition of 1991/92 and 1992/93 New Jersey State Council on the Arts Fellowship Award recipients. The exceptional vitality and creativity of New Jersey's artists are clearly evident in the work included here.

My heartfelt thanks go to Stedman staff members Noreen Scott Garrity, Waltha Webb, and especially Nancy Maguire for the valuable contributions they made to this complex project. We greatly appreciated Tom Moran's guidance and the assistance we received from other members of the New Jersey State Council on the Arts staff. Our deepest gratitude is extended to the participating artists, whose wealth of talent has made this exhibition a truly rewarding experience for us all.

The New Jersey State Council on the Arts, under the inspired leadership of Chairperson Sharon A. Harrington and Executive Director Barbara F. Russo, provides more than funding for our artists and arts organizations. It is also an important source of encouragement and support. We gratefully acknowledge their efforts in creating the strong artistic environment that exists today in New Jersey.

Virginia Oberlin Steel  
*Director*  
*Stedman Art Gallery*

## *New Jersey State Council on the Arts*

Each year since 1971, the New Jersey State Council on the Arts has awarded fellowships to some of the state's best most promising artists. A special part of the Council's activity focuses upon the exhibition of the works of the recipients of such fellowship grants. It is a great pleasure to see the works of these artists exhibited within the galleries of a very important Southern New Jersey cultural facility, the Stedman Art Gallery of Rutgers, The State University of New Jersey, in Camden. The works on view in the "New Jersey State Council on the Arts 1992-1993 Fellowship Exhibition: Visual Arts - Crafts - Media - Design Arts", continues the fine tradition of exhibiting the wealth of creative talent in New Jersey.

I offer special thanks to the Stedman Art Gallery for hosting this exhibition, and to all of the participating artists for bringing us the results of their creative endeavors as New Jersey State Council on the Arts fellowship recipients.

Daniel J. Dalton  
*Secretary of State*

## *Foreword*

The New Jersey State Council on the Arts is very proud to co-sponsor this exhibition highlighting the works of recipients of fiscal year 1992 and 1993 fellowships in visual arts, crafts, media and design arts. Together with the Stedman Art Gallery, we celebrate the achievements of some of the most creative talents who live and work in the state. It is fitting that this exhibition opens in October, during the celebration of National Arts and Humanities Month.

Since 1971, the council has awarded fellowship grants to professional New Jersey artists in recognition of the outstanding excellence of their work. Fellowship grants enable these artists to pursue their artistic goals, allowing them to work more freely and to obtain the time and space necessary for their creative endeavors. A Council fellowship brings recognition and distinction and has an invaluable impact on their careers.

The artists represented in this exhibition received fellowships based solely on artistic merit. Applications are reviewed by professional peer panels consisting of some of the most nationally and internationally prominent artists at work in their respective mediums. The review process is anonymous and the sole criteria of selection is the excellence or great promise of the artist's work. We are very proud of the fairness of this process and of the overall high quality of the artists awarded over the years. Many fellowship recipients from past years have gone on to make great contributions to the cultural life of New Jersey and the nation.

We would like to congratulate all of the artists participating in this exhibition. We thank the Stedman Art Gallery of Rutgers, The State University of New Jersey for hosting this exhibition. We especially wish to thank Virginia Oberlin Steel, Director of the Stedman Art Gallery and Assistant Director Nancy Maguire, for their professionalism and care in the planning of this exhibition. The Council looks forward to provide New Jersey artists and arts organizations with important opportunities such as the 1992-1993 Fellowship Exhibition.

Sharon Harrington, *Chairman*  
Barbara F. Russo, *Executive Director*  
Tom Moran, *Visual Arts Coordinator*



## *1992-93 Fellowship Recipients*

MANUEL ACEVEDO	MERRILL MASON
LYNNE ALLEN	ALEX C. MCFARLANE
NANCY KAY ANDERSON	WINIFRED M. MCNEILL
BRYN E. BARNARD	BASCHA MON
CHRISTOPHER BEIRNE	HOWARD NATHENSON
MATTHEW A. BRAUN	HAROLD OLEJARZ
ROGER A. BROOKS	FRANC D. PALAIA
JAMES ANDREW BROWN	JENNIFER A. PARKER
STEVEN M. CAGAN	LAURIE B. PARSONS
CHRISTEN R. CLARK	BRUCE W. PAYNTER
DONNA E. CONKLIN	GARY R. PETERSEN
BRANDON G. COPANS	CRAIG J. PHILLIPS
ANTHONY CRISAFULLI	E. A. RACETTE
ROBERT H. CRITES	PREM RAMACHANDRAN
DAVID W. CUMMINGS	PETER H. SAARI
MARILYN L. DRUIN	RAFAEL SANCHEZ
DONALD W. FRIEL	ROBERT G. SCHIFFMACHER
JEFF E. FEUERZEIG	CHARLES A. SCHULTZ
BRIAN S. GOINGS	ROGER SHEPHERD
WILLIAM A. GORCICA	BARBARA J. SMITH
KERR E. GRABOWSKI	KAREN T. SMITH
GRACE GRAUPE-PILLARD	TYLER K. SMITH
RENEE GREEN	DEBRA S. STARK
KAREN A. GUANCIONE	LARRY STEELE
BARBARA A. HENRY	LAURINDA B. STOCKWELL
JAROLSAW I. HIRNIAK	TOM STRIDER
PETER HOMITZKY	MARLENE BARON SUMMERS
PETER S. JACOBS	JULIE TERESTMAN
ROBIN A. JESS	JOHN M. THOMPSON
MARY K. JUDGE	WILLIAM A. TRENT
MARILYN J. KEATING	LINDA TROELLER
BETSY KING	SERGEI TSVETKOV
SALEM KRIEGER	DEBRA WEIER
VALERI J. LARKO	SAM WELLS
MELVIN D. LEIPZIG	WENDEL A. WHITE
RENEE LERNER	WENDY I. WILSON
GREG LESHE	ROBERT W. YOSKOWITZ
RICHMOND LEWIS	ERMA MARTIN YOST
	SISTER LUKE ANN ZAJKOWSKI





*Untitled*

---

***Manuel Acevedo***

---

*Experimental - 1993*

***Selected One Person Exhibitions***

- 1991 LOS ANGELES CENTER FOR PHOTOGRAPHIC STUDIES, LOS ANGELES, CA  
1990 GALLERY ONE, MONTCLAIR STATE COLLEGE, MONTCLAIR, NJ

***Selected Group Exhibitions***

- 1993 *Racism*, PROGRESSIVE CULTURAL WORKS GALLERY, JERSEY CITY, NJ  
*Rethinking the City: Public Image/Public Place*, ALJIRA CENTER FOR  
CONTEMPORARY ART, NEWARK, NJ  
1992 *Urban Diversion*, CITY WITHOUT WALLS, NEWARK, NJ  
1991 *Artist in the Marketplace*, BRONX MUSEUM OF THE ARTS, BRONX, NY



*She Swallowed Her Mind*

---

***Lynne Allen***

---

*Graphics - 1993*

***Education***

- 1986 M.F.A. UNIVERSITY OF NEW MEXICO, ALBUQUERQUE, NM  
1982 M.A. UNIVERSITY OF WASHINGTON, SEATTLE, WA  
1970 B.S. KUTZTOWN UNIVERSITY, KUTZTOWN, PA

***Selected One Person Exhibitions***

- 1991 *Homeless Amidst the Crowds*, MONTPELIER CULTURAL CENTER,  
LAUREL, MD  
*Lynne Allen*, FLEISHER ART MEMORIAL, PHILADELPHIA, PA

***Selected Group Exhibitions***

- 1993 *Crossing Over/Changing Places*, ULUV EXHIBITION HALL, PRAGUE,  
CZECH REPUBLIC  
*American/Russian Printmaking*, SUSAN TELLER GALLERY,  
NEW YORK, NY  
1992 *360 Degrees*, PINO MOLICA GALLERY, NEW YORK, NY



*Rest in Peace*



---

*Nancy Kay Anderson*

---

*Crafts - 1993*

*Selected One Person Exhibitions*

1991 THE GALLERY, LAHASKA, PA

*Selected Group Exhibitions*

1993 *Modern Art*, PHOENIX GROUP, METUCHEN, NJ

1992 *New Jersey Arts Annual*, NEW JERSEY STATE MUSEUM, TRENTON, NJ

1991 THREE WOMEN EXHIBITION, ALAMEDA, CA

1989 *Animal Imagery, New Forms, New Functions*, ARROWMOUNT SCHOOL  
OF THE ARTS & CRAFTS, GATLINBURG, TN





*The Observatory at Albireo*



---

***Bryn E. Barnard***

---

*Design Arts - 1993*

***Education***

1979 B.F.A. UNIVERSITY OF CALIFORNIA, BERKELEY, CA

***Selected One Person Exhibitions***

1991-92 *Myth and Deception*, OLYMPIA AND YORK GALLERY,  
NEW YORK, NY

1988 SUSAN CONWAY CARROLL GALLERY, WASHINGTON, DC

***Selected Group Exhibitions***

1993 U.S. - JAPAN LANGUAGE AND CULTURE INSTITUTE, GREENWICH, CT

1991-92 *Art of the Cosmos*, HAYDEN PLANETARIUM, NEW YORK, NY

1991 *Mythical Realism*, BRANDYWINE FANTASY GALLERY, CHICAGO, IL

1990 *Art of Fantasy*, ARTSPACE, RALEIGH, NC







*Untitled*

---

*Christopher Beirne*

---

*Photography - 1992*

---



*Sentimental Education in Three Tool Verses and One Winged Insect Chorus*

---

***Matthew A. Braun***

---

*Sculpture - 1993*

***Education***

1991 B.F.A. WASHINGTON UNIVERSITY, ST. LOUIS, MO

***Selected One Person Exhibitions***

1991 *Works in Progress*, GALLERY 100, WASHINGTON UNIVERSITY,  
ST. LOUIS, MO

***Selected Group Exhibitions***

1992 *The Salon of the Mating Spiders*, TEST SITE GALLERY,  
NEW YORK, NY

*100 lbs. of Fire*, RONALD FELDMAN GALLERY, NEW YORK, NY

*HairPullArmFlutterSlapShow*, CENTRO CULTURAL DE LA RAZA,  
SAN DIEGO, CA

*Encounters with Diversity*, INSTITUTE OF CONTEMPORARY ART AT  
P.S. 1, NEW YORK, NY

1991 *Drawing: A Covert and Private Affair*, WEST GALLERY, RUTGERS  
UNIVERSITY, NEW BRUNSWICK, NJ

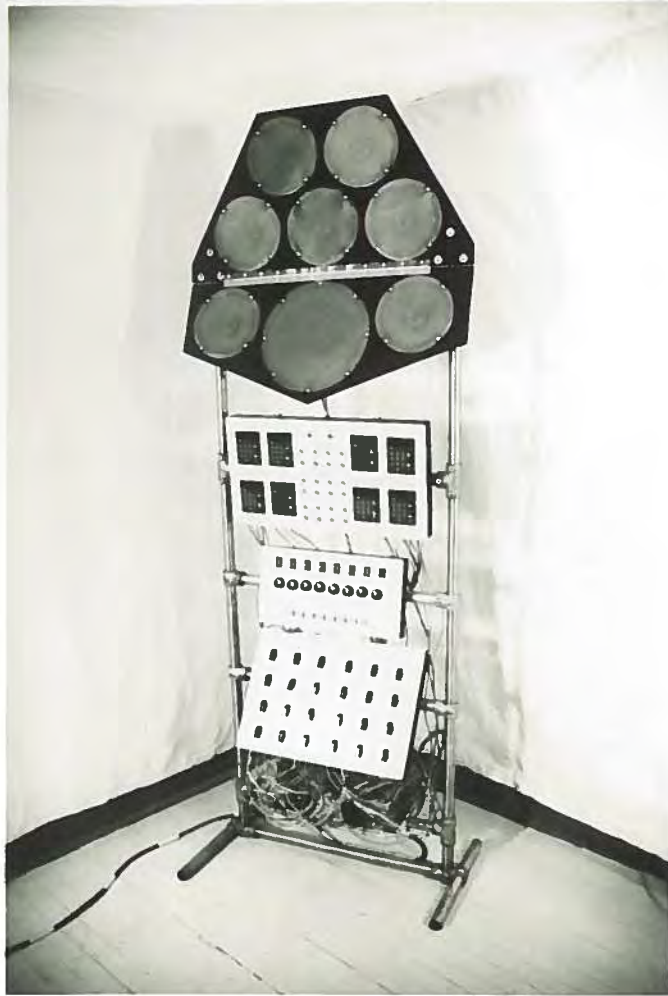

*M.A.D.M.A.S. mk2 (Manually Activated Digital Multiple Audio System)*



---

## *Roger A. Brooks*

---

*Experimental - 1992*

### *Education*

1983 B.F.A. PARSONS SCHOOL OF DESIGN, NEW YORK, NY

### *Selected Projects and Group Exhibitions*

1992 PROJECT MANAGER/CHIEF FABRICATOR AND ASSISTANT DESIGNER FOR INTERIOR DESIGN PROJECT HEADED BY TUCKER VIEMIESTER OF SMART DESIGN (HONORABLE MENTION IN DESIGN REVIEW ISSUE OF INTERIOR DESIGN MAGAZINE)

1991 *Group Show*, CATHEDRAL ARTS CENTER, JERSEY CITY, NJ

1990 *Artists Viewing Artists*, JEFFERSON TRUST SPACE







drawing for *Beelzebub*

---

■

---

*James Andrew Brown*

---

*Experimental - 1993*

*Education*

- 1980 M.F.A. WESTERN MICHIGAN UNIVERSITY, KALAMAZOO, MI  
1977 B.F.A. CALVIN COLLEGE, GRAND RAPIDS, MI

*Selected One Person Exhibitions*

- 1991 *Amos - Andy Meet the Brady Bunch* INSTALLATION, WESTMINSTER GALLERY, BLOOMFIELD, NJ  
1991 *The Power Within* INSTALLATION, ROBESON CENTER GALLERY, RUTGERS UNIVERSITY, NEWARK, NJ  
1990 *Objects of Change*, ALJIRA CENTER FOR CONTEMPORARY ART, NEWARK, NJ

*Selected Group Exhibitions*

- 1993 *Crossing Over/CHANGING PLACES*, ULUV EXHIBITIONS HALL, PRAGUE, CZECHOSLOVAKIA  
1991 *New Jersey Arts Annual*, MONTCLAIR ART MUSEUM, MONTCLAIR, NJ  
*Malcolm X - The Man, The Meaning*, JAMAICA ARTS CENTER, JAMAICA, NY



from the *Untitled Series*



---

## *Stephen M. Cagan*

---

*Photography - 1993*

### *Education*

- 1967 M.A. INDIANA UNIVERSITY, BLOOMINGTON, IN  
1965 B.A. CITY COLLEGE OF NEW YORK, NEW YORK, NY

### *Selected One Person Exhibitions*

- 1993 *Photographs of El Salvador*, CLEVELAND STATE UNIVERSITY ART GALLERY, CLEVELAND, OH  
1990 OPSIS FOUNDATION FOR CONTEMPORARY PHOTOGRAPHY, NEW YORK, NY  
CENTER FOR CONTEMPORARY ART, CLEVELAND, OH

### *Selected Group Exhibitions*

- 1992 *Seeing Red White or Blue*, VISUAL ARTS CENTER, ANCHORAGE, AK  
1991 *Contemporary Photojournalists*, INTERNATIONAL CENTER OF PHOTOGRAPHY, NEW YORK, NY  
1989 *Documents of Censorship*, A.R.C. GALLERY, CHICAGO, IL



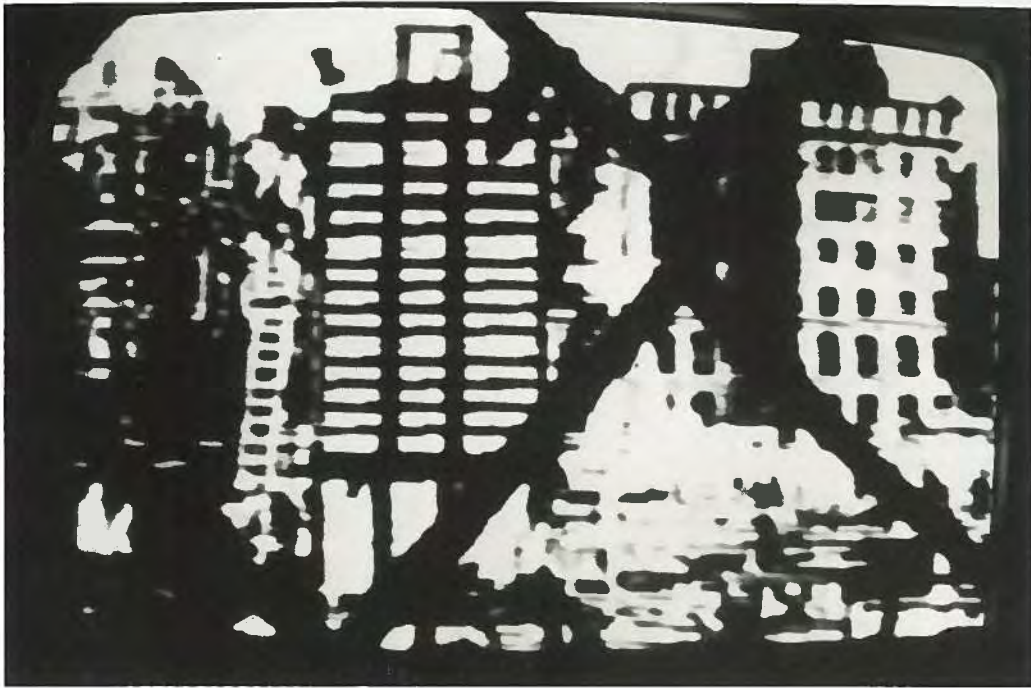

still from *The Last Heaven*

---

■

*Christen R. Clark*

---

*Media Arts - 1993*

*Selected Group Exhibitions*

- 1993 THE ARTYARD, SUGAR LOAF, NY
- 1992 THE PATERSON MUSEUM, PATERSON, NJ
- 1991 *Siggraph '91*, LAS VEGAS, NV
- 1990 THE WASHINGTON STREET GALLERY, PATERSON, NJ  
THE PATERSON MUSEUM, PATERSON, NJ



*She*

---

***Donna E. Conklin***

---

*Sculpture - 1993*

***Education***

- 1991 M.F.A. MASON GROSS SCHOOL OF THE ARTS, NEW BRUNSWICK, NJ  
1985 B.S. SKIDMORE COLLEGE, SARATOGA SPRINGS, NY

***Selected One Person Exhibitions***

- 1993 *Queens*, AW GALLERY, NEWARK MUSEUM, NEWARK, NJ  
1991 *Paper Dolls and Dresses*, SOUTH GALLERY, MASON GROSS SCHOOL OF THE ARTS, NEW BRUNSWICK, NJ

***Selected Group Exhibitions***

- 1993 *Boundaries*, WALTERS GALLERY, NEW BRUNSWICK, NJ  
*Three New Jersey Artists*, MARIBOE GALLERY, HIGHTSTOWN, NJ  
*Materiality Revisited*, RVCC GALLERY, SOMERVILLE, NJ





*Pittsburgh View*

---

■

---

*Brandon G. Copans*

---

*Photography - 1992*

*Education*

1986 B.F.A. CARNEGIE-MELLON UNIVERSITY, PITTSBURGH, PA

*Selected One Person Exhibitions*

1986 FORBES GALLERY, CARNEGIE-MELLON UNIVERSITY, PITTSBURGH, PA

1984 *Night Theater*, ELLIS GALLERY, CARNEGIE-MELLON UNIVERSITY,  
PITTSBURGH, PA



*Gene Pool #19*

---

***Anthony Crisafulli***

---

*Experimental - 1993*

***Education***

- 1988 M.A. DURHAM UNIVERSITY, DURHAM, ENGLAND  
1987 MONTCLAIR STATE COLLEGE, UPPER MONTCLAIR, NJ

***One Person Exhibitions***

- 1992 *Sandy Hook Expedition*, SANDY HOOK BEACH, NJ  
1991 *Information: An Investigation into the Most Common Denominator*,  
GALLERY I, MONTCLAIR STATE COLLEGE, UPPER MONTCLAIR, NJ

***Selected Group Exhibitions***

- 1993 *New Media*, VOORHEES GALLERY, NEW YORK, NY  
1992 *Paterson Artists*, PATERSON MUSEUM, PATERSON, NJ  
\*\*\*, WESTBETH GALLERY, NEW YORK, NY



*Zachary and Halston Crites*

---

***Robert H. Crites***

---

*Photography - 1992*

***Education***

- 1984 M.F.A. UNIVERSITY OF DELAWARE, NEWARK, DE  
1981 B.F.A. OHIO STATE UNIVERSITY, COLUMBUS, OH

***Selected Group Exhibitions***

- 1993 *Intentions and Techniques 1993*, LEHIGH UNIVERSITY,  
BETHLEHEM, PA  
1992 *Impact of Photographs*, MILLERSVILLE UNIVERSITY, MILLERSVILLE, PA  
1990 *Southern Visions III*, NOYES MUSEUM, OCEANVILLE, NJ  
1989 *Strange Life of Objects*, MOMENTA GALLERY, PHILADELPHIA, PA





*Waiting at the Tomb of the Wizard*

---

***David W. Cummings***

---

*Painting - 1992*

***Education***

- 1967 M.F.A. UNIVERSITY OF NEBRASKA, LINCOLN, NE  
1963 B.F.A. KANSAS CITY ART INSTITUTE AND SCHOOL OF DESIGN,  
KANSAS CITY, MO

***One Person Exhibitions***

- 1991 CABRILLO COLLEGE GALLERY, APTOS, CA  
1989 AMB GALLERIES, HOBOKEN, NJ

***Selected Group Exhibitions***

- 1993 *Winter Thoughts*, BARON ARTS CENTER, WOODBRIDGE, NJ  
1992 *An Extra Dimension*, NABISCO GALLERIES, EAST HANOVER, NJ  
*New Jersey Arts Annual*, NOYES MUSEUM, OCEANVILLE, NJ  
1990-91 *Metro Show*, CITY WITHOUT WALLS, NEWARK, NJ  
(TRAVELING EXHIBITION)



*Tropic*



---

*Marilyn L. Druin*

---

*Crafts - 1992*

*Education*

1962 B.A. WILLIAM PATERSON COLLEGE, WAYNE, NJ

*Selected Group Exhibitions*

1993 *American Craft Council Juried Exhibition*, BALTIMORE, MD

1992 *Forged and Fired*, NATIONAL ORNAMENTAL METAL MUSEUM,  
MEMPHIS, TN

*American Craft Council Juried Exhibition*, ATLANTA, GA AND  
WEST SPRINGFIELD, MA

1991 *Enamelist Society International Juried Exhibition*, CARNEGIE ARTS  
CENTER, COVINGTON, KY

1990 *New Jersey Arts Annual*, NOYES MUSEUM, OCEANVILLE, NJ





from the *Past and Present Series*

---

***Donald W. Friel***

---

*Crafts - 1992*

***Education***

1979 B.A. GLASSBORO STATE COLLEGE, GLASSBORO, NJ

***Selected One Person Exhibitions***

1988 HILDEBRANDT GALLERY, PHILADELPHIA, PA

1987 NEW JERSEY STATE MUSEUM, TRENTON, NJ

***Selected Group Exhibitions***

1993 *Regional Glass*, THE GALLERY AT WHEATON VILLAGE, MILLVILLE, NJ

1992 *South Jersey Glass Artists: The Tradition Continues*, THE MUSEUM OF AMERICAN GLASS, MILLVILLE, NJ

1991 *New Jersey Designer Craftsmen*, NEW JERSEY DESIGNER CRAFTSMEN GALLERY, NEW BRUNSWICK, NJ

*New Jersey Arts Annual*, MORRIS MUSEUM, MORRISTOWN, NJ



*Lessons from the Ding Dong School*



---

*Brian S. Goings*

---

*Painting - 1993*

*Education*

- 1991 M.F.A. MASON GROSS SCHOOL OF THE ARTS, RUTGERS UNIVERSITY,  
NEW BRUNSWICK, NJ
- 1987 B.F.A. JAMES MADISON UNIVERSITY, HARRISONBURG, VA

*Selected Group Exhibitions*

- 1993 *Contemporary Fresco*, PARSONS SCHOOL OF DESIGN, NEW YORK, NY
- 1991 *Juried Exhibition '91*, NEW JERSEY CENTER FOR VISUAL ARTS,  
SUMMIT, NJ
- The CIRCLE and the ABYSS*, SOUTH GALLERY, MASON GROSS  
SCHOOL OF THE ARTS, NEW BRUNSWICK, NJ
- 1990 *Core-Refiguring Absence*, MARY DUGG WALTERS GALLERY,  
NEW BRUNSWICK, NJ
- 1988 *American Drawing Biennial*, MUSCARELLE MUSEUM OF ART,  
WILLIAMSBURG, VA



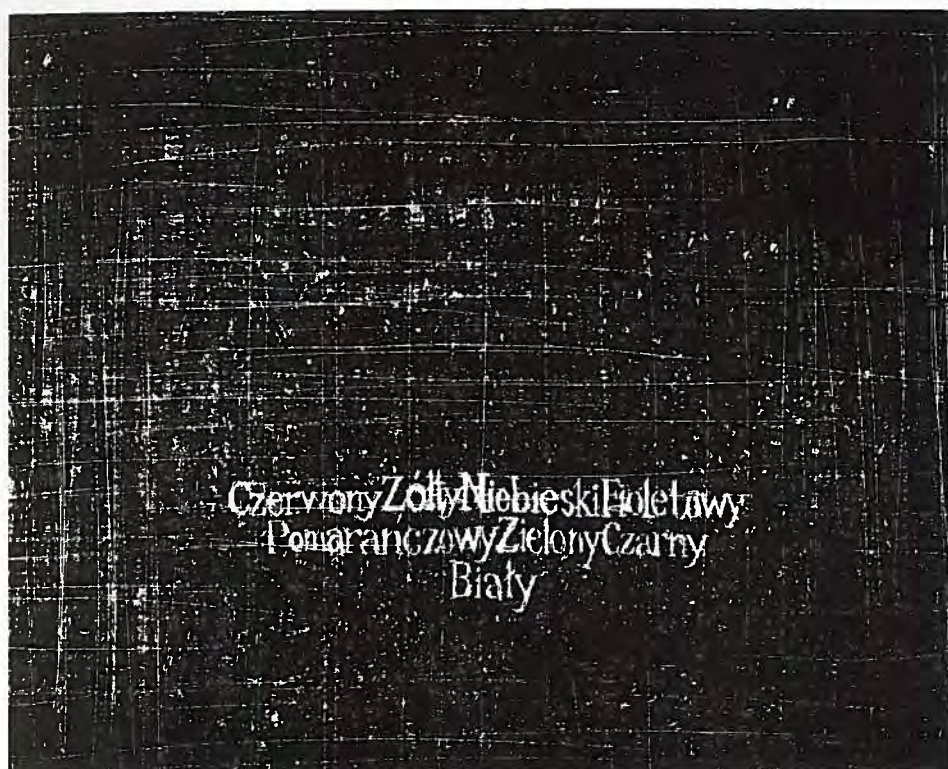

*Czerwony, Zolty, Niebieski, Fioletowy, Pomaraneczowy, Zielony, Czarny, Bialy, #1*

---

***William A. Gorcica***

---

*Graphics - 1993*

***Education***

- 1992 M.F.A. MASON GROSS SCHOOL OF THE ARTS, RUTGERS UNIVERSITY,  
NEW BRUNSWICK, NJ
- 1990 M.A. MONTCLAIR STATE COLLEGE, UPPER MONTCLAIR, NJ
- 1983 B.S. VIRGINIA POLYTECHNIC INSTITUTE AND STATE UNIVERSITY,  
BLACKSBURG, VA

***Selected One Person Exhibitions***

- 1990 *Paintings and Sculpture*, MONTCLAIR STATE COLLEGE, UPPER  
MONTCLAIR, NJ
- 1989 *Paintings*, PASSAIC COUNTY COMMUNITY COLLEGE, PATERSON, NJ

***Selected Group Exhibitions***

- 1993 *Color and Language*, S.O.K. GALLERY, KRAKOW, POLAND
- 1992 *Montclair State in Manhattan*, WESTBETH GALLERY, NEW YORK, NY
- Drawing from Beginning to End*, WILLIAM PATERSON COLLEGE,  
WAYNE, NJ



*Boy with a Gun - Triumph of Death - Update I*



---

***Grace Graupe-Pillard***

---

*Graphics - 1993*

***Education***

B.A. CITY COLLEGE OF NEW YORK, NEW YORK, NY

***One Person Exhibitions***

1993 KLARFELD PERRY GALLERY, NEW YORK, NY

1989 HAL BROMM GALLERY, NEW YORK, NY

***Selected Group Exhibitions***

1993 *Women at War*, LEDISFLAM GALLERY, NEW YORK, NY

1992 *The Wounded Healer*, E.M. DONAHUE GALLERY, NEW YORK, NY

1991 *Towards 2000*, RHODE ISLAND SCHOOL OF DESIGN, PROVIDENCE, RI  
AND HARTFORD ART SCHOOL, HARTFORD, CT

1989 *100 Drawings by Women - Lines of Vision*, HILLWOOD ART GALLERY,  
LONG ISLAND UNIVERSITY, LONG ISLAND, NY





*Untitled (portrait)*

---

***Karen A. Guancione***

---

*Graphics - 1993*

***Education***

1978 B.A. SYRACUSE UNIVERSITY, SYRACUSE, NY

***Selected Group Exhibitions***

1989-90 *Two Arks, A Palace, Some Robots & Mr. Freedom's Fabulous*

*Fifty Acres*, CITY WITHOUT WALLS GALLERY, NEWARK, NJ

1989 KEY WEST TRADING, KEY WEST, FL

1985 CASE ONGINA, VERNASCA, ITALY





*Vacuum*

---

***Barbara A. Henry***

---

*Graphics - 1993*

***Education***

- 1976 M.F.A. AMERICAN UNIVERSITY, WASHINGTON, DC  
1973 B.A. AMERICAN UNIVERSITY, WASHINGTON, DC

***Selected Group Exhibitions***

- 1992 CENTER FOR BOOK ARTS' *Philadelphia Print Club Exhibition*,  
PHILADELPHIA, PA  
1990 *Group Show*, VAN VORST GALLERY, JERSEY CITY, NJ  
1989 *15th Anniversary Exhibition*, CENTER FOR BOOK ARTS,  
NEW YORK, NY  
1987 *New Jersey Arts Annual*, JERSEY CITY MUSEUM, JERSEY CITY, NJ



*Rutherford Rush*

---

■

---

*Peter Homitzky*

---

*Painting - 1993*

*One Person Exhibitions*

- 1993 MARYLAND HALL FOR THE CREATIVE ARTS, ANNAPOLIS, MD  
1990 MORRIS MUSEUM, MORRISTOWN, NJ  
1989 FRANCO CAROL GALLERY, NEW YORK, NY

*Selected Group Exhibitions*

- 1991 *New Jersey Arts Annual*, MONTCLAIR ART MUSEUM, MONTCLAIR, NJ  
1990 *New Jersey 20th Century Landscapes*, SCHERRING PLOUGH GALLERY,  
MADISON, NJ  
1988 *Plein Air*, CASTLE GALLERY, COLLEGE OF NEW ROCHELLE,  
NEW ROCHELLE, NY



*Garden of Eden*

---

***Peter S. Jacobs***

---

*Graphics - 1992*

***Education***

1982 B.F.A. STATE UNIVERSITY OF NEW YORK, COLLEGE AT PURCHASE, NY

***Selected One Person Exhibitions***

1992 MACA GALLERY, MONTCLAIR, NJ

1990 S.H.L.R.C. GALLERY, COLLEGE AT MORRIS, RANDOLPH, NJ

1989 *College 1983-1989*, AMB GALLERY, HOBOKEN, NJ

***Selected Group Exhibitions***

1992 *The 17th Annual New Members Show*, CITY WITHOUT WALLS,  
NEWARK, NJ

1991 *15th Anniversary Salon Show*, O.I.A. GALLERY, NEW YORK, NY

1989 *Works on Paper*, AMB GALLERY, HOBOKEN, NJ



*Sweet Bay, Magnolia virginiana*

---

***Robin A. Jess***

---

*Design Arts - 1993*

***Education***

- 1981 M.F.A. PRATT INSTITUTE, BROOKLYN, NY  
1976 B.A. UNIVERSITY OF DELAWARE, NEWARK, DE

***Selected Group Exhibitions***

- 1993 *Protecting the Pinelands through Art*, THE NOYES MUSEUM,  
OCEANVILLE, NJ  
1991 *Illustrating Nature: The Art of Botany*, NATIONAL ACADEMY OF  
DESIGN, NEW YORK, NY  
*House & Garden*, HUNTERDON ART CENTER, CLINTON, NJ  
1985-90 *Art and the Science of Botany 1840 - 1985*, ORGANIZED BY FRANCIS  
BART, SARAH LAWRENCE COLLEGE AND BOBBI ANEGELL, NEW YORK  
BOTANICAL GARDENS  
1988 *6th International Exhibition of Botanical Art & Illustration*, HUNT  
INSTITUTE FOR BOTANICAL DOCUMENTATION, CARNEGIE-MELLON  
UNIVERSITY, PITTSBURGH, PA





*Untitled*

---

***Mary K. Judge***

---

*Painting - 1992*

***Education***

- 1977 M.F.A. TYLER SCHOOL OF ART, PHILADELPHIA, PA  
1975 MOORE COLLEGE OF ART, PHILADELPHIA, PA

***Selected One Person Exhibitions***

- 1992 THE PHILADELPHIA WALL, MOORE COLLEGE OF ART,  
PHILADELPHIA, PA  
GALLERIA ATELIER, PERUGIA, ITALY  
1990 MOREHEAD UNIVERSITY, MOREHEAD, KY

***Selected Group Exhibitions***

- 1993 *Civico 1*, SUTDIO OLE, SPOLETO, ITALY  
1992 *Choice*, A.I.R. GALLERY, NEW YORK, NY



*And He Takes Out the Trash*

---

***Marilyn Keating***

---

*Crafts - 1992*

***Education***

1974 B.F.A. MOORE COLLEGE OF ART, PHILADELPHIA, PA

***Selected One Person Exhibitions***

1990 FLEISHER CHALLENGE EXHIBITION, FLEISHER ART MEMORIAL,  
PHILADELPHIA, PA

1985 JANET FLEISHER GALLERY, PHILADELPHIA, PA

***Selected Group Exhibitions***

1993 *In Search of Excellence*, NEW JERSEY DESIGNER CRAFTSMEN GALLERY,  
NEW BRUNSWICK, NJ

1992 *Goodbye to Apple Pie: Contemporary Artists View the Family in  
Crisis*, DECORDOVA MUSEUM, LINCOLN, MA

*Sculptural Variations*, NEXUS GALLERY, PHILADELPHIA, PA

*Beyond Aesthetic: Artworks of Conscience*, ALTERNATIVE MUSEUM,  
NEW YORK, NY

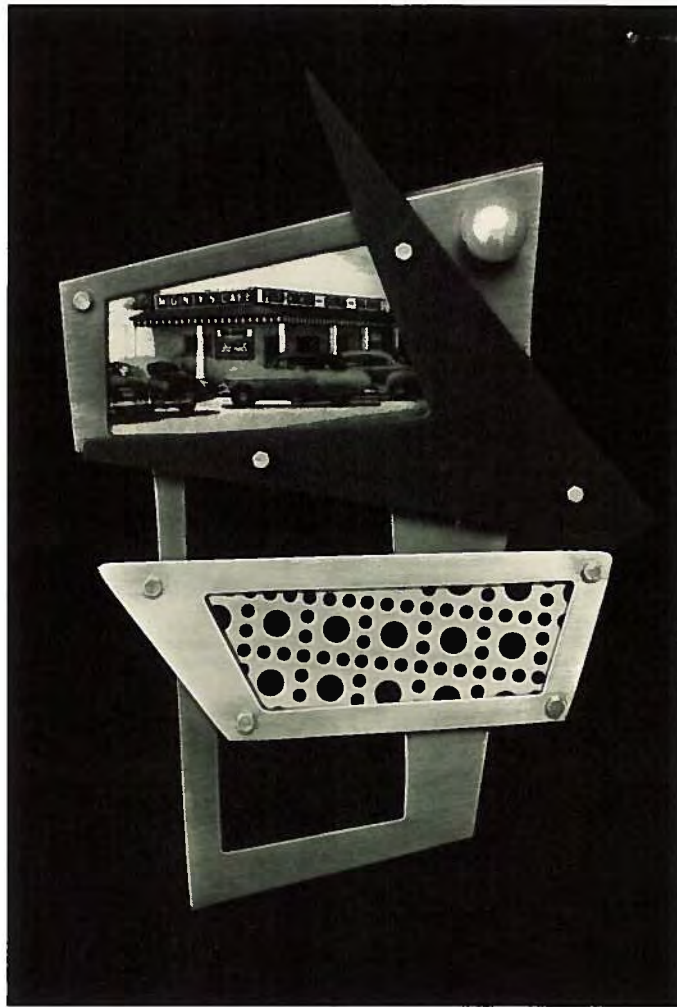

*Jersey Diner*

---

***Betsy King***

---

*Crafts - 1992*

***Education***

1975 B.F.A. VIRGINIA COMMONWEALTH UNIVERSITY, RICHMOND, VA

***Selected Group Exhibitions***

- 1992 *Modern Jewelry: 1964 to Present*, HELEN WILLIAMS DRUTT  
COLLECTION, MUSEUM OF APPLIED ARTS, HELSINKI, FINLAND  
*New Jersey Arts Annual*, NEW JERSEY STATE MUSEUM, TRENTON, NJ
- 1991 *Jewelry Woman Exhibition*, SUSAN CUMMINS GALLERY,  
MILL VALLEY, CA
- 1990 *Schmuckszene '90 Exhibition*, HANDWERKSMESSER,  
MUNICH, GERMANY  
AMERICAN DREAMS, AMERICAN EXTREMES, HET KRUTHUIS MUSEUM  
OF CONTEMPORARY ART, THE NETHERLANDS  
*New Jersey Designer Craftsmen: 40 Years*, NEWARK MUSEUM,  
NEWARK, NJ





*Fossil Fueling*

---

***Salem Krieger***

---

*Photography - 1993*

***Selected Group Exhibitions***

- 1992 *Letters to a Friend*, CITY WITHOUT WALLS, NEWARK, NJ  
*National Showcase Exhibition*, ALTERNATIVE MUSEUM,  
NEW YORK, NY
- 1990 *Censorship*, STUDIO Z GALLERY, HOBOKEN, NJ
- 1989 *Helm's Degenerate Art Exhibition*, CIRCUS MAXIMUS GALLERY,  
NEW YORK, NY  
*Pathfinder Mural Project*, 410 WEST STREET, NEW YORK NY
- 1988 *Selections 40*, THE DRAWING CENTER, NEW YORK, NY

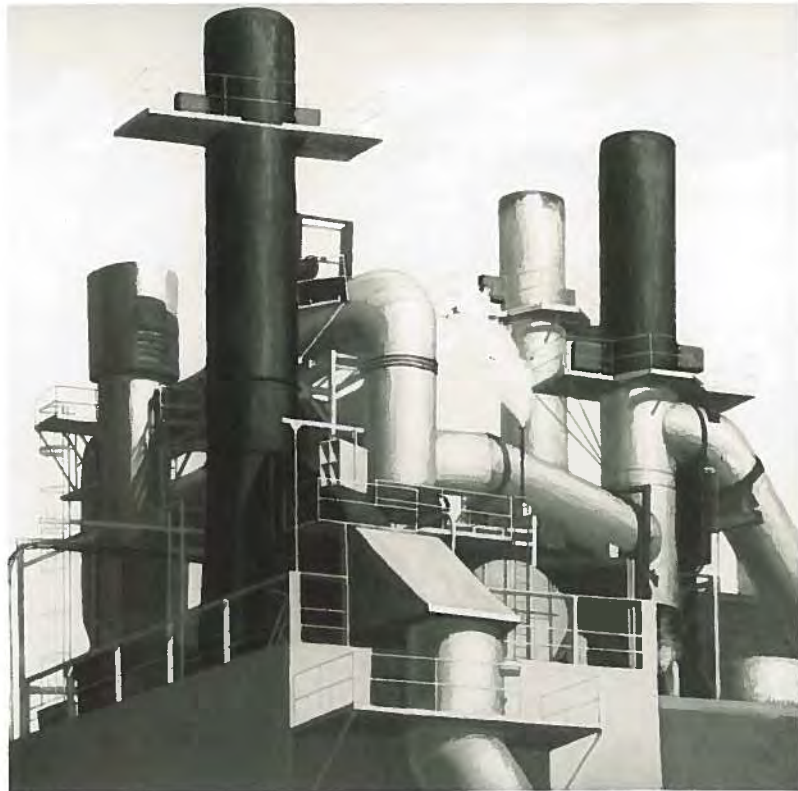

*Garden State Paper Co.*

---

***Valeri J. Larko***

---

*Painting - 1993*

***Education***

1983 THREE YEAR CERTIFICATE, DUCRET SCHOOL OF THE ARTS,  
PLAINFIELD, NJ

***Selected One Person Exhibitions***

1992 *Urban Views*, SWAIN GALLERIES, PLAINFIELD, NJ  
*Urban and Industrial Landscapes*, BARRON ARTS CENTER,  
WOODBIDGE, NJ

***Selected Group Exhibitions***

1993 *Rethinking the City: Public Image, Public Place*, ALJIRA CENTER FOR  
CONTEMPORARY ART, NEWARK, NJ  
*Contemporary Perspectives*, LOUIS NEWMAN GALLERY, BEVERLY  
HILLS, CA  
1992 *Earth Works*, PDG GALLERIES, NEW YORK, NY  
*Surroundings: Elements of Landscape by New Jersey Artists*,  
NJ CENTER FOR THE VISUAL ARTS, SUMMIT, NJ



*The Big Tree*

---

***Melvin D. Leipzig***

---

*Painting - 1992*

***Education***

- 1972 M.F.A. PRATT INSTITUTE, NEW YORK, NY  
1958 B.F.A. YALE UNIVERSITY SCHOOL OF ART AND ARCHITECTURE,  
NEW HAVEN, CT  
1956 THREE YEAR CERTIFICATE, THE COOPER UNION, NEW YORK, NY

***Selected One Person Exhibitions***

- 1991 HOT SPRINGS ART CENTER, HOT SPRINGS, AK  
1990 NEW JERSEY STATE MUSEUM, TRENTON, NJ

***Selected Group Exhibitions***

- 1993 *New Jersey Arts Annual*, NEWARK MUSEUM, NEWARK, NJ  
1991 *Living Space - Interior & Exterior*, ALJIRA CENTER FOR CONTEMPORARY ART, NEWARK, NJ  
1990 *Food Show*, HUNTERDON ART CENTER, CLINTON, NJ  
*Still Life Painting*, GALLERY HENOCH, NEW YORK, NY  
1989 *The New Landscape*, DELAWARE CENTER FOR CONTEMPORARY ART,  
WILMINGTON, DE



*Dancing in Gold*

---

***Renee Lerner***

---

*Painting - 1992*

***Education***

1957 B.A. VASSAR COLLEGE, POUGHKEEPSIE, NY

***Selected One Person Exhibitions***

1993 MAURICE M. PINE FREE PUBLIC LIBRARY, FAIRLAWN, NJ

1987 WILLIAM CARLOS WILLIAMS CENTER GALLERY, RUTHERFORD, NJ

***Selected Group Exhibitions***

1993 *'twixt cup & lip*, CERES GALLERY, NEW YORK, NY

1991 *42nd Art of the Northeast USA Competition and Exhibition*,  
SILVERMINE GALLERIES, NEW CANAAN, CT

*Salute to Women in the Arts*, PATERSON MUSEUM, PATERSON, NJ



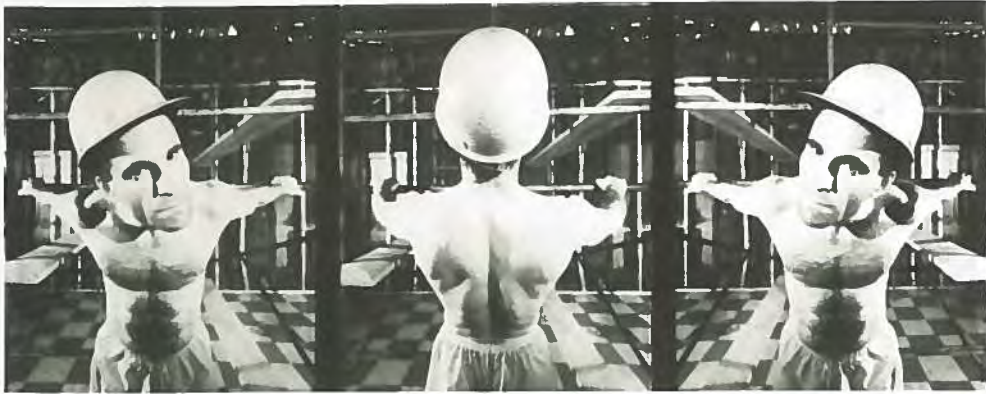

*Scaffold Triptych*

---

***Greg Lesbe***

---

*Photography - 1993*

***Education***

1985 B.F.A. NEW YORK STATE COLLEGE OF CERAMICS AT ALFRED  
UNIVERSITY, ALFRED, NY

***Selected One Person Exhibitions***

1991 THE CHUBB CORPORATION, WARREN, NJ

***Selected Group Exhibitions***

1993 *Illuminance*, LUBBOCK FINE ARTS CENTER, LUBBOCK, TX  
*National Exposure*, ARC GALLERY, CHICAGO, IL  
*Ellarslie Open*, TRENTON CITY MUSEUM, TRENTON, NJ  
1991-92 *Metro Show*, CITY WITHOUT WALLS, NEWARK, NJ



*Untitled*

---

***Richmond Lewis***

---

*Painting - 1993*

***Education***

1983 B.F.A. RHODE ISLAND SCHOOL OF DESIGN, PROVIDENCE, RI

***Selected One Person Exhibitions***

1987 AVENUE B GALLERY, NEW YORK, NY

***Selected Group Exhibitions***

1992 *Current/Currents*, EWING GALLERY OF ART AND ARCHITECTURE,  
UNIVERSITY OF TENNESSEE, KNOXVILLE, TN

*The Poetic Impulse*, KATHRYN SERMAS GALLERY, NEW YORK, NY

1991 ANNE PLUMB GALLERY, NEW YORK, NY

1986 *Selections 34*, THE DRAWING CENTER, NEW YORK, NY

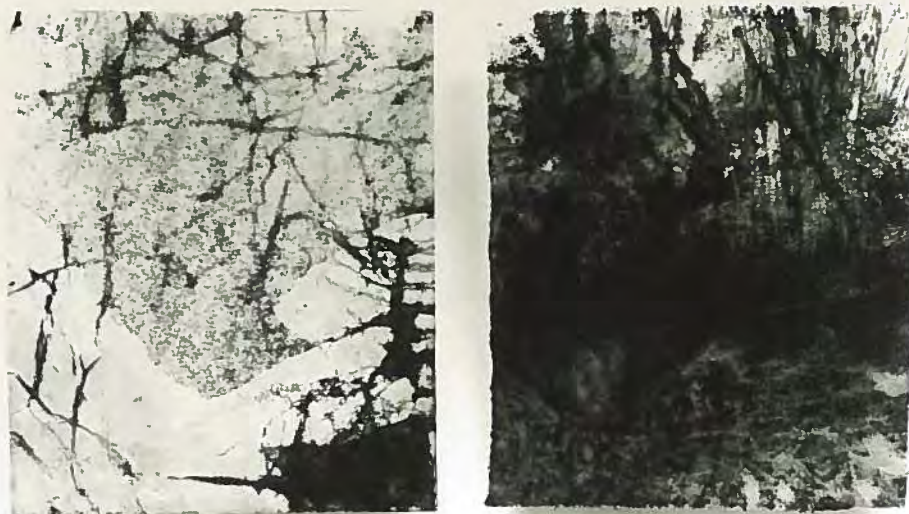

*Landscape Diptych III*

---

***Merrill Mason***

---

*Crafts - 1992*

***Education***

- 1994 M.F.A. CANDIDATE, THE SCHOOL OF THE ART INSTITUTE OF CHICAGO,  
CHICAGO, IL  
1971 B.A. YALE UNIVERSITY, NEW HAVEN, CT

***Selected Group Exhibitions***

- 1993 *Contacts/Proofs*, JERSEY CITY MUSEUM, JERSEY CITY, NJ  
*Contemporary American Quilts*, CRAFTS COUNCIL GALLERY,  
LONDON, UK  
1992 *Consumption of Paradise*, ELSA MOTT IVES GALLERY, NEW YORK, NY  
URBAN ALCHEMY, TRIBECA 148 GALLERY, O.I.A. GALLERY, NEW  
YORK, NY  
1991 *New Jersey Arts Annual: Crafts*, MORRIS MUSEUM, MORRISTOWN, NJ  
1990 *Contemporary American Quilts*, BOCA RATON MUSEUM OF ART,  
BOCA RATON, FL



*Atom Burger*

---

***Alex C. McFarlane***

---

*Painting - 1992*

***Education***

- 1971 M.F.A. COLUMBIA UNIVERSITY, NEW YORK, NY  
1968 B.F.A. MARYLAND INSTITUTE OF ART, BALTIMORE, MD

***Selected One Person Exhibitions***

- 1987 ANITA SHAPOLSKY GALLERY, NEW YORK, NY  
1986 SCULPTURE CENTER, NEW YORK, NJ

***Selected Group Exhibitions***

- 1991 SCULPTORS GUILD, NEW YORK, NY  
1991 ANITA SHAPOLSKY GALLERY, NEW YORK, NY  
1988 ROSA ESMAN GALLERY, NEW YORK NY





*Knot*

---

***Winifred M. McNeill***

---

*Graphics - 1993*

***Education***

1972 B.F.A. BOSTON UNIVERSITY, BOSTON, MA

***Selected One Person Exhibitions***

1992 MICHAEL HIMOVITZ GALLERY, SACRAMENTO, CA

1990 ETS GALLERY, PRINCETON, NJ

***Selected Group Exhibitions***

1993 *Books*, HUMPHREY GALLERY, NEW YORK, NY

1992 *Divergences*, MONTCLAIR MUSEUM, MONTCLAIR, NJ

*The Figure as Muse*, ART WORKS, TRENTON, NJ

1991 *New Jersey Arts Annual: Fine Arts*, MONTCLAIR MUSEUM,  
MONTCLAIR, NJ

1990 *Ninth Annual Metro Show*, CITY WITHOUT WALLS, NEWARK, NJ



*Maquette: The Illusory Garden*

---

***Bascha Mon***

---

*Painting - 1993*

***Education***

B.A. SKIDMORE COLLEGE, NEW YORK UNIVERSITY, NEW YORK, NY

***Selected Group Exhibitions***

- 1993 *New Horizons*, LONG BEACH ISLAND FOUNDATION, LOVELADIES, NJ  
1992 *1.5 Exhibition*, TRIBECA 148 GALLERY, NEW YORK, NY  
*Spare Parts*, MARINE MIDLAND BANK, NEW YORK, NY  
1991 *Osaka Triennial '91*, OSAKA, JAPAN  
*Salon '91*, O.I.A. GALLERY, NEW YORK, NY



*King Protea: Florals*



---

*Howard Nathenson*

---

*Photography - 1993*

*Education*

- 1966 M.F.A. UNIVERSITY OF CALIFORNIA, BERKELEY, CA  
1963 B.F.A. DENVER UNIVERSITY, DENVER, CO

*Selected One Person Exhibitions*

- 1993 BERGEN MUSEUM OF ARTS AND SCIENCES, PARAMUS, NJ  
1992 MORRIS MUSEUM, MORRISTOWN, NJ  
1990 *Still Lives*, THE PHOTOGRAPHY CENTER GALLERY, NEW YORK, NY

*Selected Group Exhibitions*

- 1993 *Invitational*, BEN SHAHN GALLERIES, WILLIAM PATERSON COLLEGE,  
WAYNE, NY  
1992 *Artists Exposed: Fine Photographs*, A.J. LEDERMAN GALLERY,  
HOBOKEN, NJ





*Home from the Range*



---

*Harold Olejarz*

---

*Experimental - 1992*

*Education*

- 1977 M.F.A. PRATT INSTITUTE, NEW YORK, NY  
1975 B.A. BROOKLYN COLLEGE, BROOKLYN, NY

*Selected One Person Exhibitions*

- 1991 BERGEN MUSEUM, PARAMUS, NJ  
1990 PATERSON MUSEUM, PATERSON, NJ  
1985 14 SCULPTORS GALLERY, NEW YORK, NY

*Selected Group Exhibitions*

- 1993 *New Jersey Arts Annual*, THE NEWARK MUSEUM, NEWARK, NJ  
1991 *Site Sculpture*, ARTS FESTIVAL OF ATLANTA, GA





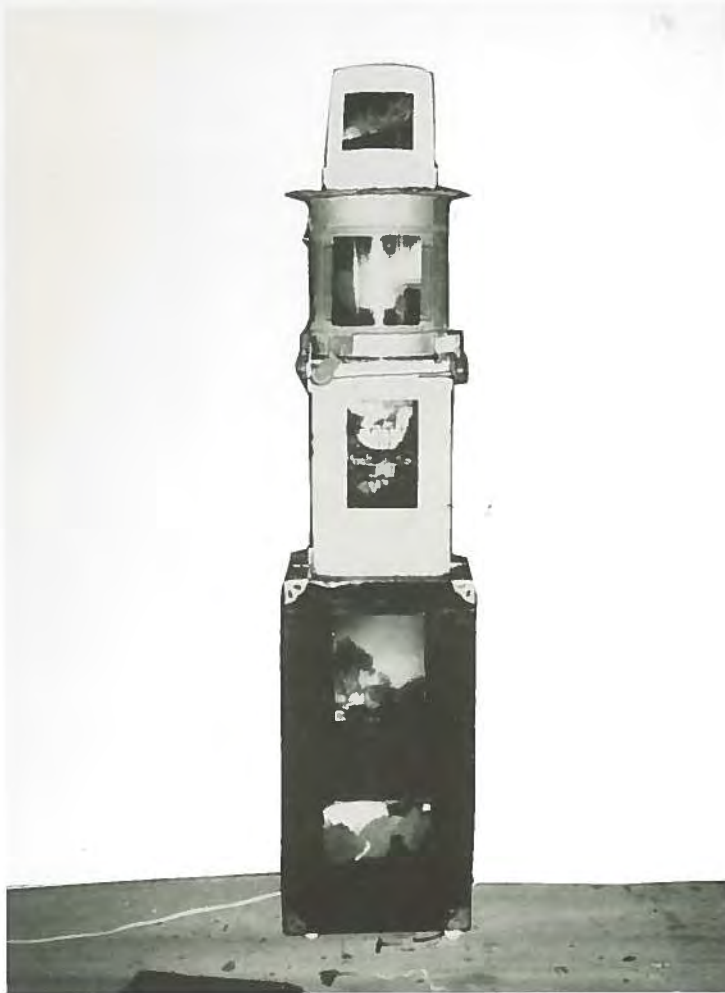

*Light*

---

■

*Franc Palaia*

---

*Photography - 1993*

*Selected One Person Exhibitions*

- 1993 NEW JERSEY STATE MUSEUM, TRENTON, NJ  
BROADWAY WINDOWS, NEW YORK, NY  
1989 GALERIE D'EENDT, AMSTERDAM, HOLLAND

*Selected Group Exhibitions*

- 1993 *Equisite Corpse*, THE DRAWING CENTER, NEW YORK, NY  
1992 *Spirit of the Object*, HUMPHREY GALLERY, NEW YORK, NY  
1991 *The Regilded Age*, NEWARK MUSEUM, NEWARK, NJ
-



*Pia Jesu, Requiem*

---

**Jennifer A. Parker**

---

*Experimental - 1993*

*Education*

- 1992 M.F.A. RUTGERS UNIVERSITY, NEW BRUNSWICK, NJ  
1990 B.A. UNIVERSITY OF CALIFORNIA AT SANTA BARBARA,  
SANTA BARBARA, CA

*Selected One Person Exhibitions*

- 1992 *Perceptions of Matter Between Sense and Understanding*, WALTERS  
GALLERY, RUTGERS UNIVERSITY, NEW BRUNSWICK, NJ  
1990 *Waiting Room*, COLLEGE OF CREATIVE STUDIES GALLERY, UNIVERSITY  
OF CALIFORNIA AT SANTA BARBARA, SANTA BARBARA, CA

*Selected Group Exhibitions*

- 1993 *The Void*, INFORMATION GALLERY, NEW YORK, NY  
1992 *Pure Vanity*, MUSEUM OF AMERICAN BEEF, NEW YORK, NY  
1991 *Immagini Proiette, Installazione: Una Collaborazione fra Artisti  
Italiane Americani*, VIAFARINI, MILAN, ITALY



still from *Security and Admissions Project*

---

***Laurie B. Parsons***

---

*Experimental - 1992*

***Selected One Person Exhibitions***

- 1991 FORUM KUNST ROTTWEL, ROTTWEL, GERMANY
- 1990 LORENCE-MONK GALLERY, NEW YORK, NY
- 1989 GALERIE-ROLF RICKE, COLOGNE, GERMANY

***Selected Group Exhibitions***

- 1993 *Antwerpen '93*, MUSEUM OF CONTEMPORARY ART,  
ANTWERP, BELGIUM
- 1992 *The Spatial Drive*, THE NEW MUSEUM, NEW YORK, NY
- 1990 *Work in Progress? WORK?*, ANDREA ROSEN GALLERY,  
NEW YORK, NY



still from *Crazy Street*

---

***Bruce W. Paynter***

---

*Media Arts - 1992*

***Education***

1991 B.A. THOMAS EDISON STATE COLLEGE, TRENTON, NJ

***Selected Film Productions***

*Song for my Son*

*Drummer's Dream*

*Le Tambou: the drum of Haiti*

***Selected Awards***

1991 DIRECTOR'S CHOICE AWARD FOR *Song for my Son*, BLACK MARIA  
FILM FESTIVAL





*Amnesia*

---

***Gary R. Petersen***

---

*Painting - 1993*

***Education***

- 1987 M.F.A. THE SCHOOL OF THE VISUAL ARTS, NEW YORK, NY  
1978 B.S. PENNSYLVANIA STATE UNIVERSITY, UNIVERSITY PARK, PA

***One Person Exhibitions***

- 1992 *White Room Exhibition*, WHITE COLUMNS, NEW YORK, NY

***Selected Group Exhibitions***

- 1993 *Amalgam of Media Response: Zoo Extracts*, ISLIP ART MUSEUM,  
EAST ISLIP, NY  
*American Academy Invitational Exhibition of Painting and  
Sculpture*, AMERICAN ACADEMY OF ARTS AND LETTERS,  
NEW YORK, NY  
*New Jersey Arts Annual: Fine Arts*, NEWARK MUSEUM, NEWARK, NJ  
1992 *Action*, TRENMANN GALLERY, NEW YORK, NY



*Water Music: Black River Series #1*

---

***Craig Phillips***

---

*Photography - 1993*

***Education***

- 1986 M.F.A. MONTCLAIR STATE COLLEGE, UPPER MONTCLAIR, NJ  
1982 B.F.A. THE SCHOOL OF VISUAL ARTS, NEW YORK, NY

***Selected Group Exhibitions***

- 1993 *Art: New Jersey*, BEN SHAHN GALLERIES, WILLIAM PATERSON COLLEGE, WAYNE, NJ  
1992 *Mercer County Juried Photography Exhibition*, TRENTON STATE COLLEGE GALLERY, TRENTON, NJ  
1990-91 *Photographers on Ellis Island, 1900-1990*, AUGUSTUS SHERMAN GALLERY, ELLIS ISLAND, NY  
1990 *New Jersey State Council on the Arts 1990 Fellowship Exhibition*, NEW JERSEY CENTER FOR THE VISUAL ARTS, SUMMIT, NJ  
1988-89 *Of the Waterfront: Images of the New Jersey Shore*, MONMOUTH MUSEUM, LINCROFT, NJ (TRAVELLING EXHIBITION)



*Untitled*

---

***E. A. Racette***

---

*Sculpture - 1992*

***Education***

- 1989 M.F.A. MASON GROSS SCHOOL OF THE ARTS, NEW BRUNSWICK, NJ  
1982 B.A. RUTGERS UNIVERSITY, NEW BRUNSWICK, NJ

***Selected One Person Exhibitions***

- 1990 *Authority of Refined Consumption*, ARTEMESIA GALLERY,  
CHICAGO, IL

***Selected Group Exhibitions***

- 1993 *Breaching Containment*, 30 BOND STREET GALLERY, NEW YORK, NY  
1992 *Materiality Revisited*, RARITAN VALLEY COMMUNITY COLLEGE,  
NORTH BRANCH, NJ  
1991 *Outrageous Desire*, MASON GROSS SCHOOL OF THE ARTS,  
NEW BRUNSWICK, NJ  
*Race and Culture*, 494 GALLERY, NEW YORK, NY  
*Death on Drugs*, TALLER BORICUA GALLERY, NEW YORK, NY



*I Love*, 1993

---

**Rafael Sanchez**

---

*Experimental 1993*

*Selected One Person Exhibitions*

- 1993 FOUNDATION ELBA, NIMEGEN, HOLLAND  
1991 JERSEY CITY MUSEUM, JERSEY CITY, NJ  
1987 HALLWALLS, BUFFALO, NY

*Selected Group Exhibitions*

- 1993 *The Naming of Colors*, WHITE COLUMNS, NEW YORK, NY  
*Dress Codes*, INSTITUTE OF CONTEMPORARY ART, BOSTON, MA  
1990 *Selections*, ARTISTS SPACE, NEW YORK, NY

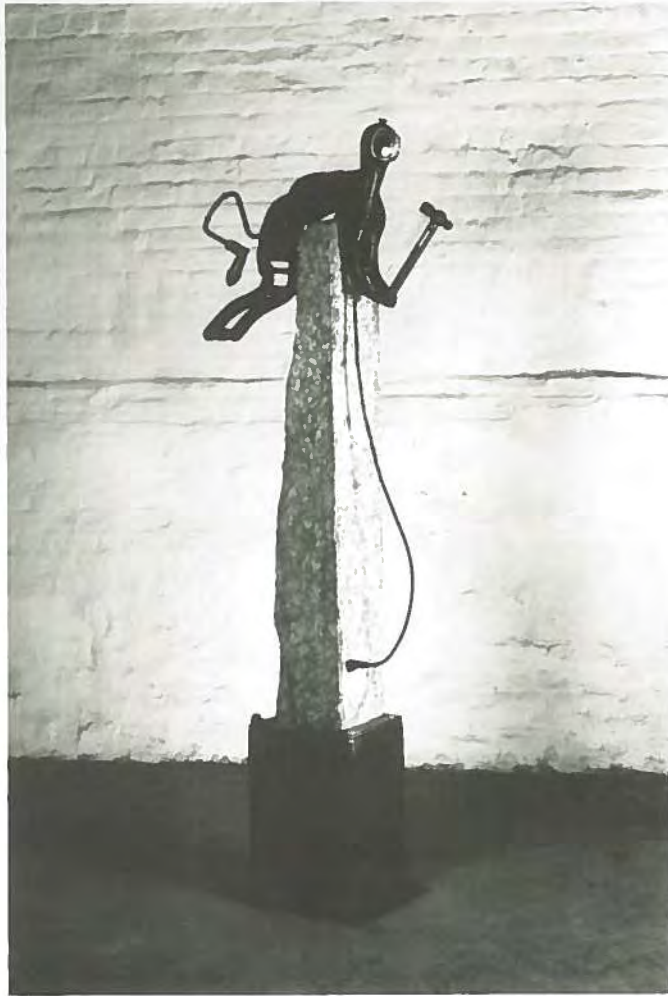

*Endangered Species 5*

---

***Robert G. Schiffmacher***

---

*Sculpture - 1992*

***Education***

1974 B.F.A. UNIVERSITY OF CALIFORNIA, NORTHBRIDGE, CA

***Selected One Person Exhibitions***

1988 STEVE LABAUM, JOEL SIEGEL AND JOHN UPTON, NEW YORK, NY

***Selected Group Exhibitions***

1991 *Drawings by*, THE NEW YORK STUDIO SCHOOL, NEW YORK, NY  
*Wall Works*, CITY HALL, JERSEY CITY, NJ

1990 *Hudson Artists*, CALI BUILDING, JERSEY CITY, NJ

*Sculpture Invitational*, GRACE CHURCH, JERSEY CITY, NJ

1989 *Homemade: The Nature of Object*, PROCTOR ART CENTER, BARD COLLEGE, ANNANDALE ON HUDSON, NY





still from *A Day at a Time*

---

***Charles A. Schultz***

---

*Media Arts - 1992*

***Education***

M.A. SAN FRANCISCO STATE COLLEGE, SAN FRANCISCO, CA

B.A. UPSALA COLLEGE, EAST ORANGE, NJ

***Selected Film Productions***

1993 *A Newark Passage*, CREATOR/PRODUCER

1992 *A Day at a Time*, PRODUCER

1991 *The Discover USA Project*, CREATOR/PROJECT DIRECTOR

1987 *Somewhere to Go*, PRODUCER & PRODUCTION MANAGER

***Selected Awards***

1993 NATIONAL EDUCATION FILM AND VIDEO FESTIVAL'S GOLDEN  
APPLE AWARD

AMERICAN FILM AND VIDEO ASSOCIATION'S BLUE RIBBON AWARD

1992 BRECKENRIDGE FILM FESTIVAL'S VIEWER'S CHOICE AWARD

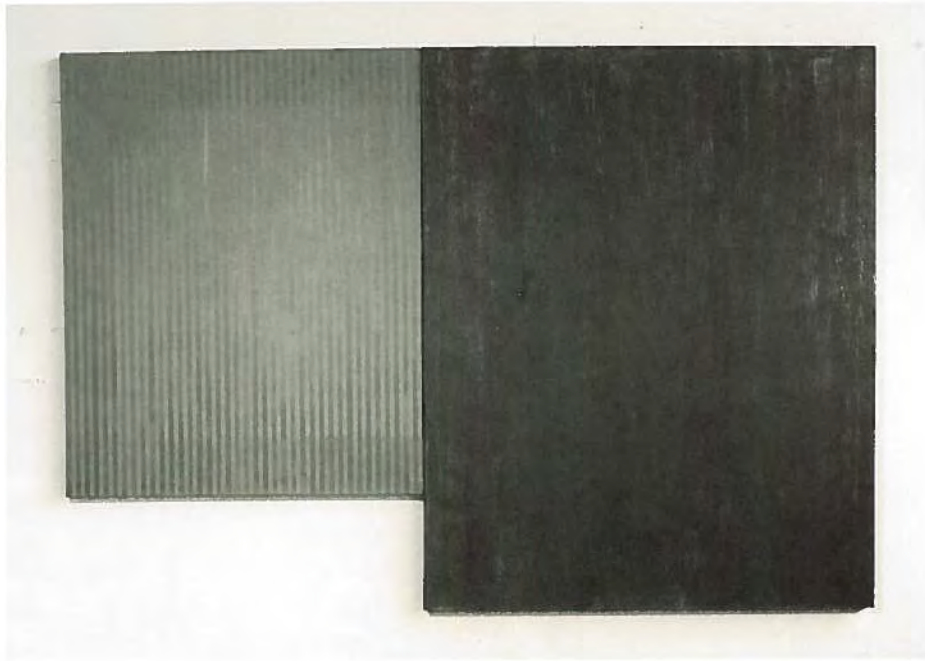

*The Second Vision (of Augustine)*

---

■

---

*Roger Shepherd*

---

*Painting - 1992*

*Education*

1970 B.F.A. THE COOPER UNION FOR THE ADVANCEMENT OF SCIENCE AND  
ART, NEW YORK, NY

*Selected One Person Exhibitions*

1991 *Recent Paintings*, 55 MERCER STREET GALLERY, NEW YORK, NY

*Selected Group Exhibitions*

1992 *Invitational*, A.I.R. GALLERY, NEW YORK, NY

1990 *1990 Small Works Competition*, AMOS ENO GALLERY,  
NEW YORK, NY

*At the Edge II: National Print and Drawing Exhibition*, TEXAS FINE  
ART ASSOCIATION, AUSTIN, TA

*Place into Art: 3 Site-Specific Artists*, FINE ARTS GALLERY, PARSONS  
SCHOOL OF DESIGN, NEW YORK, NY

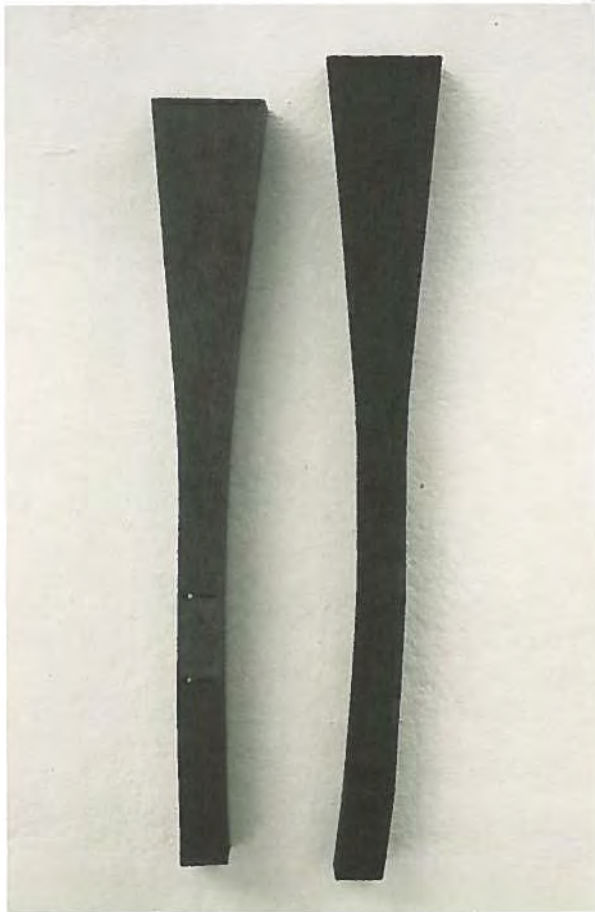

*Ochre and Green*

---

***Barbara J. Smith***

---

*Painting - 1993*

***Education***

- 1986 M.F.A. HUNTER COLLEGE, CITY UNIVERSITY OF NEW YORK,  
NEW YORK, NY  
1980 B.A. RAMAPO COLLEGE OF ART, RAMAPO, NJ

***Selected Group Exhibitions***

- 1993 *New Horizons*, LONG BEACH ISLAND FOUNDATION, LOVELADIES, NJ  
1991 *Related Matters-New Work*, MAIN GALLERY, MONTCLAIR STATE  
COLLEGE, UPPER MONTCLAIR, NJ  
1990 *Related Matters*, MADELON POWERS GALLERY, EAST STROUDSBURG  
UNIVERSITY, EAST STROUDSBURG, PA  
1989 *Mediums and Methods*, MULTI-MEDIA ARTS GALLERY,  
NEW YORK, NY



*Cup and Spoon*

---

***Karen T. Smith***

---

*Painting - 1992*

***Education***

1968 B.F.A. MOORE COLLEGE OF ART, PHILADELPHIA, PA

***Selected Group Exhibitions***

1992 *New Jersey Arts Annual*, NOYES MUSEUM, OCEANVILLE, NJ

1992 *Works on Paper*, PERKINS CENTER FOR THE ARTS, MOORESTOWN, NJ

1991 *Paintings, Works on Paper and Sculpture*, F.A.N. GALLERY,  
PHILADELPHIA, PA

*Nature's Way*, IMAGERY GALLERY, BERWYN, PA

1990 *Southern New Jersey Artists VII*, STEDMAN ART GALLERY, RUTGERS  
UNIVERSITY, CAMDEN, NJ

*Southern New Jersey Arts Annual Juried Exhibition*, GLASSBORO  
STATE COLLEGE, GLASSBORO, NJ



*Slappy's Ride*

---

***Tyler K. Smith***

---

*Sculpture - 1992*

***Education***

1979 M.F.A. INDIANA UNIVERSITY, BLOOMINGTON, IN

1977 B.F.A. SYRACUSE UNIVERSITY, SYRACUSE, NY

***Selected One Person Exhibitions***

1993 *NEXT...(really recent sculpture)*, 55 MERCER STREET GALLERY,  
NEW YORK, NY

*Tyler Smith Sculpture*, THE ART GALLERY, BROWARD COMMUNITY  
COLLEGE, HOLLYWOOD, FL

1992 *Sculpture This?*, 55 MERCER STREET GALLERY, NEW YORK, NY

***Selected Group Exhibitions***

1993 *State of the Art '93, The New England Fine Art Institute's National  
Invitational Exhibition*, BOSTON, MA

1992 *Breaking Space*, A.J. LEDERMAN FINE ART, HOBOKEN, NJ





*Self-portrait*

---

***Debra S. Stark***

---

*Crafts - 1993*

***Education***

1984 A.A. FASHION INSTITUTE OF TECHNOLOGY, NEW YORK, NY

***Selected One Person Exhibitions***

1992 BOSTON DESIGN CENTER, BOSTON, MA

***Selected Group Exhibitions***

1992 *Forged and Fired*, NATIONAL ORNAMENTAL METAL MUSEUM,  
MEMPHIS, TN

1991 *New Jersey Arts Annual*, MORRISTOWN, NJ

1990 *New Jersey Designer Craftsmen: 40 Years*, NEWARK MUSEUM,  
NEWARK, NJ

1989-90 *Foliage Printing*, SMITHSONIAN INSTITUTE, WASHINGTON, DC

1989 *Tabletop*, ARCHETYPE GALLERY, NEW YORK, NY



*Umbria*

---

■

---

*Larry Steele*

---

*Sculpture - 1992*

*Selected Group Exhibitions*

- 1992 WILLIAM PATERSON COLLEGE, WAYNE, NJ  
QUIETUDE SCULPTURE GARDEN, EAST BRUNSWICK, NJ
- 1988 THE NEW YORK STUDIO SCHOOL, NEW YORK, NY  
THE SAMUEL S. FLEISHER ART MEMORIAL, PHILADELPHIA, PA



*Blue Fragments*



---

*Laurinda B. Stockwell*

---

*Photography - 1992*

*Education*

- 1981 M.F.A. TYLER SCHOOL OF ART, PHILADELPHIA, PA  
1979 B.F.A. COLUMBUS COLLEGE OF ART AND DESIGN, COLUMBUS, OH

*Selected Group Exhibitions*

- 1992 *Works on Walls*, HUNTINGTON MUSEUM OF ART, HUNTINGTON, WV  
1991-92 *Toys for All Ages*, TEMPE ARTS CENTER, TEMPE, AZ  
1991 *Urban Follies*, DENVER ART MUSEUM, DENVER, CO  
*Dimensions 1991*, LEGLER BARN MUSEUM, KANSAS CITY, KS  
*Photography Invitational*, VAN VORST GALLERY, NEW YORK, NY





*Nature Boy*

---

***Tom Strider***

---

*Painting - 1993*

***Education***

1978 B.F.A. APPALACHIAN STATE UNIVERSITY, BOONE, NC

***Selected One Person Exhibitions***

1987 PARKER/SMALLEY GALLERY, NEW YORK, NY

***Selected Group Exhibitions***

1993 *New Jersey Arts Annual*, NEWARK MUSEUM, NEWARK, NJ

1992 *The Neurotic Art Show II*, ARTISTS SPACE, NEW YORK, NY

*Figure as Muse*, ARTWORKS, TRENTON, NJ

1990 *New Jersey Arts Annual*, JERSEY CITY MUSEUM, JERSEY CITY, NJ





*Vanishing Refuge*



---

*Marlene Baron Summers*

---

*Painting - 1992*

*Selected One Person Exhibitions*

- 1991 GALLERY 500, ELKINS PARK, PA  
1990 PAVILION GALLERY, BURLINGTON, NJ

*Selected Group Exhibitions*

- 1992 *New Jersey Arts Annual*, NOYES MUSEUM, OCEANVILLE, NJ  
1992 *Fine Arts Annual*, WOODMERE ART MUSEUM,  
CHESTNUT HILL, PA  
JURIED EXHIBITION, PHILIP AND MURIEL BERMAN MUSEUM OF ART,  
URSINUS COLLEGE, COLLEGEVILLE, PA







Cup

---

■

---

*Julie Terestman*

---

*Crafts - 1992*

*Education*

- 1989 M.F.A. CRANBROOK ACADEMY OF ART, BLOOMFIELD, MI  
1983 B.F.A. BOSTON UNIVERSITY, BOSTON, MA

*Selected Group Exhibitions*

- 1993 *The Tea Party*, AMERICAN CRAFT MUSEUM, NEW YORK, NY  
1992 *A Garden Party*, PEWABIC POTTERY, DETROIT, MI  
*Revolving Techniques*, JAMES MICHENER ART MUSEUM,  
DOYLESTOWN, PA  
1991 *Works in Clay VII*, WICHITA FALLS MUSEUM AND ART CENTER,  
WICHITA FALLS, TX  
*Fired by Imagination: Clay Today*, MINT MUSEUM OF ART,  
CHARLOTTE, NC



*Man with Vegetables* from the Morocco Series

---

***John M. Thompson***

---

*Design Arts - 1992*

***Education***

1962 B.F.A. MIAMI UNIVERSITY, OXFORD, OH

***Selected One Person Exhibitions***

1990 ZIMMERLI ART MUSEUM, RUTGERS UNIVERSITY, NEW BRUNSWICK, NJ

***Selected Group Exhibitions***

1993 *Illustrators 35*, THE SOCIETY OF ILLUSTRATORS, NEW YORK, NY

*The Thompsons*, THE CARNEGIE MUSEUM, THREE RIVERS, MI

*Air Force Art Exhibition*, THE SOCIETY OF ILLUSTRATORS,  
NEW YORK, NY

1992 *Own Show*, SOCIETY OF ILLUSTRATORS, NEW YORK, NY

*"The Artist and the Baseball Card"*, THE BASEBALL HALL OF FAME  
GALLERY, COOPERSTOWN, NY

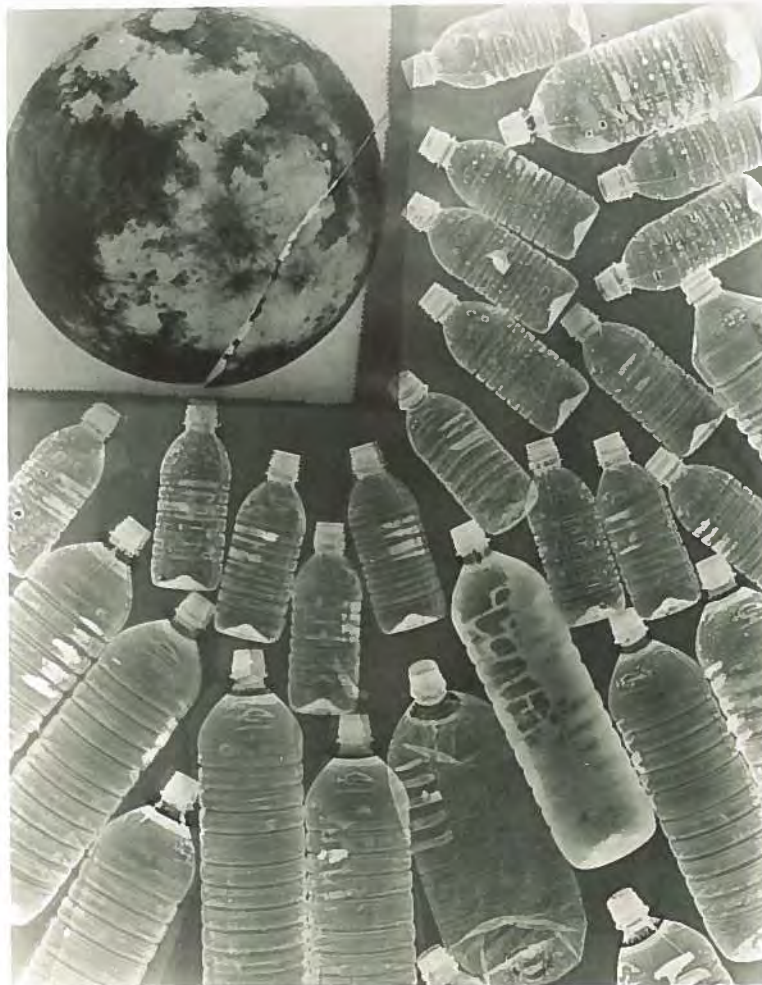

*Beginning*



---

*William A. Trent*

---

*Photography - 1992*

*Education*

CERTIFICATE, INTERNATIONAL CENTER OF PHOTOGRAPHY,  
NEW YORK, NY

*Selected Group Exhibitions*

- 1986 JURIED EXHIBITION, THE LIGHT FACTORY, CHARLOTTE, NC  
1984 MIXED MEDIA GROUP EXHIBITION, MASON GROSS SCHOOL OF THE  
ARTS, RUTGERS UNIVERSITY, NEW BRUNSWICK, NJ  
1989 BIENNIAL EXHIBITION, NEW JERSEY STATE MUSEUM, TRENTON, NJ





*Self-portrait*

---

*Linda Troeller*

---

*Photography - 1993*

*Education*

- 1975 M.F.A. SYRACUSE UNIVERSITY, SYRACUSE, NY  
1972 M.S. SYRACUSE UNIVERSITY, SYRACUSE, NY  
1971 B.S. WEST VIRGINIA UNIVERSITY, MORGANTOWN, WV

*Selected Group Exhibitions*

- 1993 *Imaging Aging*, BUCHNELL COLLEGE, LEWISBURG, PA  
1992 *The Figure as Muse*, ARTWORKS, TRENTON, NJ  
1991 *An Issue of Water*, UNIVERSITY OF NEVADA, LAS VEGAS, NJ  
*NJ Artists Series*, JOHNSON & JOHNSON GALLERY,  
NEW BRUNSWICK, NJ



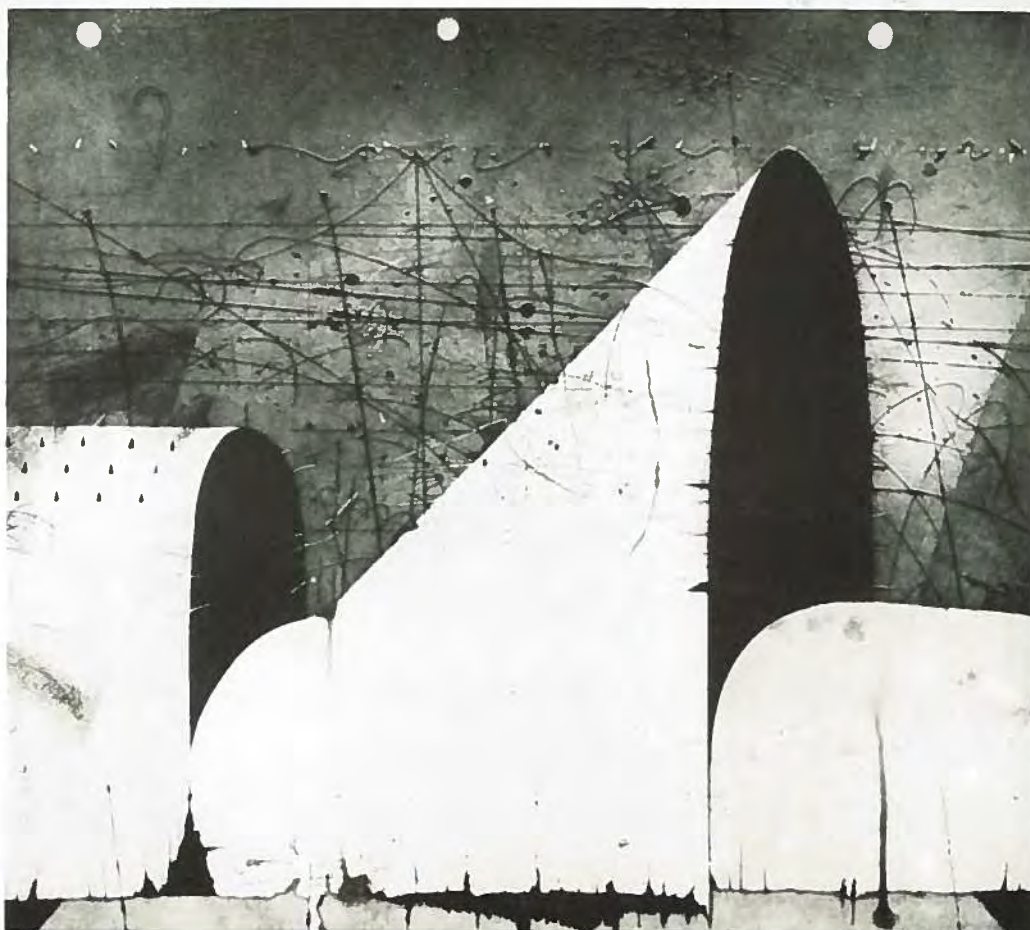

*Asylum #7*

---

***Sergei Tsvetkov***

---

*Graphics - 1993*

***Education***

- 1985 ART AND INDUSTRIAL DESIGN INSTITUTE, KHARHOV, UKRAINE  
1977 INDUSTRIAL PRINTING SCHOOL, KALININ CITY, USSR

***Selected One Person Exhibitions***

- 1993 *Prints*, BRODY GALLERY, WASHINGTON, DC  
*Prints by Sergei Tsvetkov*, SAN ANTONIO ART INSTITUTE,  
SAN ANTONIO, TX  
1992 CENTER FOR THE VISUAL ARTS, SUMMIT, NJ

***Selected Group Exhibitions***

- 1993 *Russian and American Prints*, SUSAN TELLER GALLERY,  
NEW YORK, NY  
*New Jersey Printmaking Fellows*, MASON GROSS SCHOOL OF THE  
ARTS, NEW BRUNSWICK, NJ  
1992 *360 Degrees*, PINO MOLICA GALLERY, NEW YORK, NY



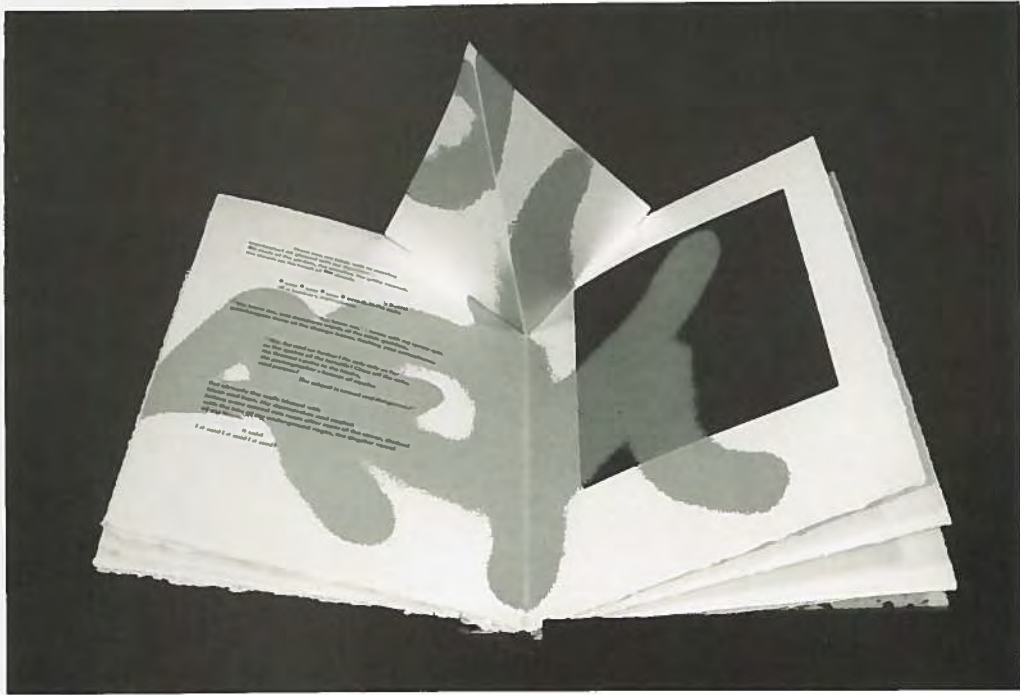

*Graffiti*

---

***Debra Weier***

---

*Graphics - 1993*

***Selected One Person Exhibitions***

- 1988 J. ROSENTHAL FINE ARTS, CHICAGO, IL  
PHILADELPHIA COLLEGE OF ART AND DESIGN  
1987 DONALD WREN GALLERY, NEW YORK, NY

***Selected Group Exhibitions***

- 1989 VICTORIA AND ALBERT MUSEUM, LONDON, ENGLAND  
1988 ANITA SHOPOLSKY GALLERY, NEW YORK, NY  
*Pop-up and Movable Books*, COOPER HEWITT MUSEUM, NEW  
YORK, NY



*Camden No. 1*

---

***Wendel A. White***

---

*Photography - 1993*

***Education***

1982 M.F.A. UNIVERSITY OF TEXAS AT AUSTIN, AUSTIN, TX

1980 B.F.A. SCHOOL OF THE VISUAL ARTS, NEW YORK, NY

***One Person Exhibitions***

1990 STOCKTON STATE COLLEGE, POMONA, NJ

1988 THE PHOTOGRAPHY GALLERY, FLORIDA INTERNATIONAL UNIVERSITY,  
MIAMI, FL

1986 GALLERY POLYNERO II, BELGIUM

***Selected Group Exhibitions***

1993 *Convergence: 8 Photographers*, GEORGIA MUSEUM OF ART,  
ATLANTA, GA

1991 *Hands Off*, NEW SCHOOL FOR SOCIAL RESEARCH, NEW YORK, NY

1989 *Stated as Fact: Photographic Documents of New Jersey*, NEW JERSEY  
STATE MUSEUM, TRENTON, NJ

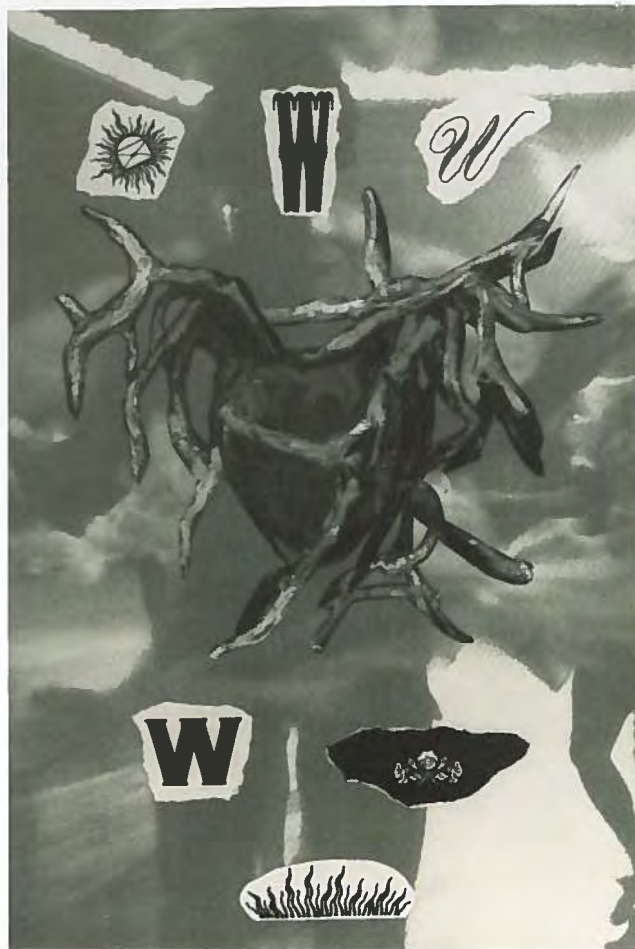

*Mojo Holiday*

---

***Wendy I. Wilson***

---

*Design Arts - 1993*

***Education***

1980 B.F.A. RHODE ISLAND SCHOOL OF DESIGN, PROVIDENCE, RI

***One Person Exhibitions***

1990 MAXWELL'S GALLERY, HOBOKEN, NJ

***Selected Group Exhibitions***

1992 TRIBECA 148 GALLERY, NEW YORK, NY

1988 *Trenton State College National Drawing Show*, TRENTON, NJ

1987 *The North Carolina Print and Drawing Society*, CHARLOTTE, NC



*Agent A*

---

***Robert W. Yoskowitz***

---

*Photography - 1992*

***Education***

- 1993 DOCTORAL CANDIDATE, CITY UNIVERSITY OF NEW YORK, NY  
1981 M.A. HUNTER COLLEGE, NEW YORK, NY  
1975 M.F.A. PRATT INSTITUTE, NEW YORK, NY  
1973 B.A. NEWARK STATE COLLEGE, NEWARK, NJ

***One Person Exhibitions***

- 1991 *NOUNS - Recent Photographs*, TOMASULO GALLERY, CRANFORD, NJ  
1986-87 *Recent Work - Photographic Images*, WILLIAM CARLOS WILLIAMS  
CENTER FOR THE ARTS, RUTHERFORD, NJ

***Selected Group Exhibitions***

- 1989 *Three Person Show*, TOMASULO GALLERY, CRANFORD, NJ  
1988 *Group Exhibition*, HUNTERDON ART CENTER, CLINTON, NJ  
1986 *Group Exhibition*, LINCOLN CENTER GALLERY, NEW YORK, NY





*Death of a Sequoia*

---

***Erma Martin Yost***

---

*Crafts - 1992*

***Education***

1975 M.A. JAMES MADISON UNIVERSITY, HARRISONBURG, VA

1969 B.A. JAMES MADISON UNIVERSITY, HARRISONBURG, VA

***Selected One Person Exhibitions***

1993 *Noho Gallery, New York, NY*

***Selected Group Exhibitions***

1992 *New Jersey Arts Annual: Crafts*, NEW JERSEY STATE MUSEUM,  
TRENTON, NJ

*Other Places - Other Times*, GAYLE WILSON GALLERY,  
SOUTHAMPTON, NY

1991 *Quilt National '91*, ATHENS, OH

1990 *The Insider as Outsider*, MAIN ACCESS GALLERY, WINNIPEG,  
MANITOBA, CANADA

1989 *Contemporary Quilts*, PERIMETER GALLERY, CHICAGO, IL





*Deception II*

---

*Sister Luke Ann Zajkowski*

---

*Experimental - 1993*

*Education*

- 1994 CANDIDATE, MASON GROSS SCHOOL OF THE ARTS, RUTGERS UNIVERSITY, NEW BRUNSWICK, NJ  
1990 B.F.A. MASON GROSS SCHOOL OF THE ARTS, RUTGERS UNIVERSITY, NEW BRUNSWICK, NJ  
1978 B.A. ALVERNINA COLLEGE, READING, PA

*Selected One Person Exhibitions*

- 1993 *Silence*, AMERICAN CENTER OF POLISH CULTURE, WASHINGTON, DC  
*Silence. Voices. Connection.*, NORBERT CONSIDINE GALLERY, PRINCETON, NJ

*Selected Group Exhibitions*

- 1993 *The Art of the Northeast USA Exhibition*, SILVERMINE GALLERY, NEW CANAAN, CT  
1992 *Innovative Printmaking Fellowship Exhibition*, RUTGERS UNIVERSITY, NEW BRUNSWICK, NJ  
1991 *Apocalyptic Vision*, RUTGERS UNIVERSITY, NEW BRUNSWICK, NJ

# Catalog of the Exhibition

---

**Manual Acevedo**

*Untitled, Book #9*, 1993  
FLASHES AND OIL PAINT ON RAG PAPER  
6 x 9

*Untitled*, 1993

CIBACHROME AND PAINT ON WOOD  
14¼ x 8½ x 4¾

---

**Lynne Allen**

*She Swallowed Her Mind*, 1992  
MONOTYPE WITH LETTERPRESS  
30 x 22

---

**Nancy Kay Anderson**

*Rest in Peace*, 1993  
WHITE PINE BARK AND WILLOW  
72 x 22 x 19

---

**Bryn E. Barnard**

*The Observatory at Albireo*, 1993  
OIL ON LINEN ON WOODEN PANEL  
84 x 12 x 1

---

**Christopher Beirne**

*Untitled*, 1993  
BLACK AND WHITE PHOTOGRAPH  
11 x 14

*Untitled*, 1993

BLACK AND WHITE PHOTOGRAPH  
11 x 14

---

**Matthew A. Braun**

*Sentimental Education in Three Tool  
Verses and One Winged Insect Chorus*,  
1993  
VIDEO

---

**Roger A. Brooks**

*M.A.D.M.A.S. mk2 (Manually Activated  
Digital Multiple Audio System)*, 1993  
SOUND CONSTRUCTION  
78 x 45 x 30

---

**James Andrew Brown**

*Beelzebub*, 1993  
MIXED MEDIA  
84 x 60 x 24

---

**Steven M. Cagan**

from the *Untitled Series*, 1992  
TWO BLACK AND WHITE PHOTOGRAPHS  
16 x 20  
20 x 16

---

**Christen R. Clark**

*The Last Heaven*  
INSTALLATION  
36 x 48

---

**Donna E. Conklin**

*She*, 1993  
GLASS, STEEL, PLASTER  
18 x 8 x 6

---

**Brandon G. Copans**

*Pittsburgh View*, 1992  
PHOTOGRAPHY  
17¾ x 29¼ x 5¾

---

**Anthony Crisafulli**

*Gene Pool #19*, 1993  
MIXED MEDIA  
32 x 70 x 11

---

**Robert H. Crites**

*Zachary and Halston Crites*, 1992  
TONED SILVER PRINT  
18½ x 18½

---

**David W. Cummings**

*Waiting at the Tomb of the Wizard*,  
1992  
PASTEL ON STONEHENGE PAPER  
44 x 30

---

**Marilyn L. Druin**

*Sea Pods*, 1992  
CLOISONNE, ENAMEL ON FINE SILVER  
3¾ x 4

*Tropic*, 1992

CLOISONNE, ENAMEL ON FINE SILVER  
3¾ x 3½

---

**Donald W. Friel**

from the *Past and Present Series*, 1993  
ANCIENT URN, GREEN GLASS, MARBLE, SCAVO  
14 x 13 x 8

---

**Brian S. Goings**

*Lessons from the Ding Dong School*,  
1992  
GOUACHE  
20 x 30

---

**William A. Gorcica**  
*Czerwony, Zolty, Niebieski, Fioletowy, Pomaranczowy, Zielony, Czarny, Bialy, #1*, 1993  
LITHOGRAPH  
17 x 22

---

**Grace Graupe-Pillard**  
*Boy with a Gun - Triumph of Death - Update I*, 1992  
PASTEL, CUT OUT CANVAS  
83 x 52

---

**Karen A. Guancione**  
*Untitled (portrait)*, 1993  
OIL STICKS ON PAPER  
30 x 22½

---

**Barbara A. Henry**  
*Vacuum*, 1993  
LINOLEUM CUT  
18 x 18

---

**Peter Homitzky**  
*Rutherford Rush*, 1993  
OIL ON LINEN  
38 x 32

---

**Peter S. Jacobs**  
*Garden of Eden*, 1991  
COLLAGE  
12 x 26

---

**Robin A. Jess**  
*Pink Lady's Slipper, Cypripedium acaule*, 1992  
LITHOGRAPH FROM ORIGINAL WATERCOLOR  
12 x 12

*Sweet Bay, Magnolia virginiana*, 1992  
LITHOGRAPH FROM ORIGINAL WATERCOLOR  
12 x 12

---

**Mary K. Judge**  
*Untitled*, 1992  
OIL  
11 x 10¼

*Untitled*, 1992  
OIL  
12 x 9½

---

**Marilyn Keating**  
*And He Takes Out the Trash*, 1991-92  
MIXED MEDIA  
82 x 28 x 28

---

---

**Betsy King**  
*Jersey Diner*, 1992  
COPPER, STERLING SILVER, ALUMINUM, PAPER, PLEXIGLAS, PEARL  
3¾ x 2¼ x ¼

*Planes, Trains, and Automobiles*, 1992  
STERLING SILVER, PLASTIC, PLEXIGLAS, PAPER, HORSEHAIR  
4½ x 3½ x ¼

*Power Tie Tacs*, 1993  
STERLING SILVER, BRASS, PLEXIGLAS, PAPER  
1 x 2 x ¼  
1 x 1½ x ¼  
1 x 1 x ¼

---

**Salem Krieger**  
*Fossil Fueling*, 1992  
BED SHEET, SILVER GELATIN PRINTS  
60 x 32 x 4

---

**Valeri J. Larko**  
*Garden State Paper Co.*, 1992  
OIL  
42 x 42  
COLLECTION OF ANTHONY AND ROBIN BORZOTTA

---

**Melvin D. Leipzig**  
*The Big Tree*, 1992  
ACRYLIC ON CANVAS  
57 x 86

---

**Renee Lerner**  
*Dancing in Gold*, 1992  
MIXED MEDIA  
41 x 41

---

**Greg Leshe**  
*Scaffold Triptych*, 1993  
TONED SILVER GELATIN PRINTS  
24 x 60

---

**Richmond Lewis**  
*Untitled*, 1993  
OIL  
24 x 22

---

**Merrill Mason**  
*Landscape Diptych III*, 1993  
WAX, PIGMENT, CLOTH, INTERFACING, PAPER, EARTH  
12 x 22

---

---

**Alex C. McFarlane**  
*Atom Burger*, 1992  
OIL ON PAPER  
30 x 57

---

**Winifred M. McNeill**  
*Knot*, 1993  
PENCIL, STRING ON PLASTER  
9 x 5

---

**Bascha Mon**  
*Maquette: The Illusory Garden*, 1992  
SILK, POLYSTYRENE, PHOTOGRAPHS, BAMBOO  
10¾ x 21½ x 33½

---

**Howard Nathenson**  
*King Protea: Florals*, 1993  
SILVER GELATIN PHOTOGRAPH  
16 x 20

---

**Harold Olejarz**  
*Home from the Range*, 1991  
CIBACHROME  
22 x 28

---

**Franc Palaia**  
*Light*, 1993  
METAL, PLASTIC, LIGHTS, ACETATE, PAINT  
72 x 24 x 24

---

**Jennifer A. Parker**  
*Pia Jesu, Requiem*,  
January - March, 1992  
TWO COLOR PHOTOGRAPHS  
11 x 14 EACH

---

**Laurie B. Parsons**  
*Security and Admissions Project*, 1992  
VIDEO

---

**Bruce W. Paynter**  
*Crazy Street*, 1993  
VIDEO

---

**Gary R. Petersen**  
*Amnesia*, 1993  
OIL  
108 x 22

---

**Craig Phillips**  
*Water Music: Black River Series #1*,  
1992  
SILVER GELATIN PRINT  
5 x 7

---

**Craig Phillips**  
*Water Music: Black River Series #3*,  
1992  
SILVER GELATIN PRINT  
5 x 7

---

**E. A. Racette**  
*Untitled*, 1993  
LATEX, PACIFIERS, BLACK SATIN, BOWLS,  
WHITE POWDERS, CLOCK PARTS, BONES  
10'3" x 4' x 6'

---

**Rafael Sanchez**  
*I Love*, 1993  
MIXED MEDIA  
21 x 21

---

**Robert G. Schiffmacher**  
*Endangered Species 5*, 1993  
STEEL, GRANITE  
74 x 28 x 12

---

**Charles A. Schultz**  
*A Day at at Time*, 1992  
VIDEO

---

**Roger Shepherd**  
*The Second Vision (of Augustine)*,  
1992  
OIL AND WAX ON LINEN  
60 x 86

---

**Barbara J. Smith**  
*Ochre and Green*, 1991  
OIL ON WOOD  
38 x 5 x 2½ x 2  
40 x 5 x 2½ x 2

---

**Karen T. Smith**  
*Cup and Spoon*, 1992  
MIXED MEDIA  
39 x 41

---

**Tyler K. Smith**  
*Slappy's Ride*, 1993  
STEEL, WOOD  
91 x 23 x 60

---

**Debra S. Stark**  
*Self-portrait*, 1993  
ETCHED AND REPOUSED COPPER, WOOD  
36 x 24 x 4

---

**Larry Steele**  
*Umbria*, 1991  
CAST IRON  
29 x 47 x 31

---

**Laurinda B. Stockwell**  
*Blue Fragments*, 1992  
PHOTOGRAPHS ON TWO LAYERS OF WAXED  
RICE PAPER  
32 x 21

---

**Tom Strider**  
*Nature Boy*, 1992-93  
OIL ON WOOD  
20 x 16

---

**Marlene Baron Summers**  
*Vanishing Refuge*, 1992  
OIL ON LINEN  
48 x 48

---

**Julie Terestman**  
*Cup*, 1992  
RED EARTHENWARE  
4 x 3½

*Cup*, 1992  
RED EARTHENWARE  
4 x 3½

---

**John M. Thompson**  
*Man with Vegetables* from the  
Morocco Series, 1992  
ACRYLIC ON WOOD  
19½ x 18½

---

**William A. Trent**  
*Beginning*, 1993  
TONED BLACK AND WHITE PHOTOGRAPH  
30 x 40

---

**Linda Troeller**  
*Self-portrait*, 1992  
COLOR PHOTOGRAPH  
20 x 24

---

**Sergei Tsvetkov**  
*Asylum #7*, 1993  
ETCHING  
19½ x 20

---

**Debra Weier**  
*Graffiti*, 1990  
BOOK-ETCHINGS, OFFSET, SILKSCREEN, PHOTO  
ENGRAVING, LETTERPRESS, COLLAGE  
12 x 16 x 6

---

**Wendel A. White**  
*Camden No. 1*, 1993  
DYE SUBLIMATION PRINT  
16½ x 10 (16 x 20 FRAMED)

*Camden No. 3*, 1993  
DYE SUBLIMATION PRINT  
6½ x 10 (16 x 20 FRAMED)

---

**Wendy I. Wilson**  
*Mojo Holiday*, 1992  
COLOR XEROX COLLAGE ON ACETATE  
16 x 20

*Velvet Circus*, 1993  
COLLAGE  
8 x 10

---

**Robert W. Yoskowitz**  
*Agent A*, 1993  
SILVER PRINT  
14 x 15

---

**Erma Martin Yost**  
*Death of a Sequoia*, 1992  
MIXED MEDIA  
52 x 44

---

**Sister Luke Ann Zajkowski**  
*Deception II*, 1993  
MIXED MEDIA  
72 x 42 x 4

---





*Stedman Art Gallery*

Rutgers, The State University of New Jersey  
Campus at Camden

Walter K. Gordon, Provost

*Gallery Staff*

Virginia Oberlin Steel, *Director*

Nancy Maguire, *Assistant Director for Exhibitions and Administration*

Noreen Scott Garrity, *Assistant Director for Education*

Waltha A. Webb, *Community Liaison*

Jane Goodnow, *Volunteer*

*Stedman Committee*

William Baccha, Ph.D.

Ann Blair Brownlee, Ph.D.

Miriam Chaplin, Ed.D.

John Giannotti

William M. Hoffman

Arno Liivak, J.D.

Olga Moore

Virginia Oberlin Steel

Roberta K. Tarbell, Ph.D.

Corinne Webb, J.D.

*Publication Design*

N Schmidt Dezign Studio

*Photography*

All photographs were provided by the artists

