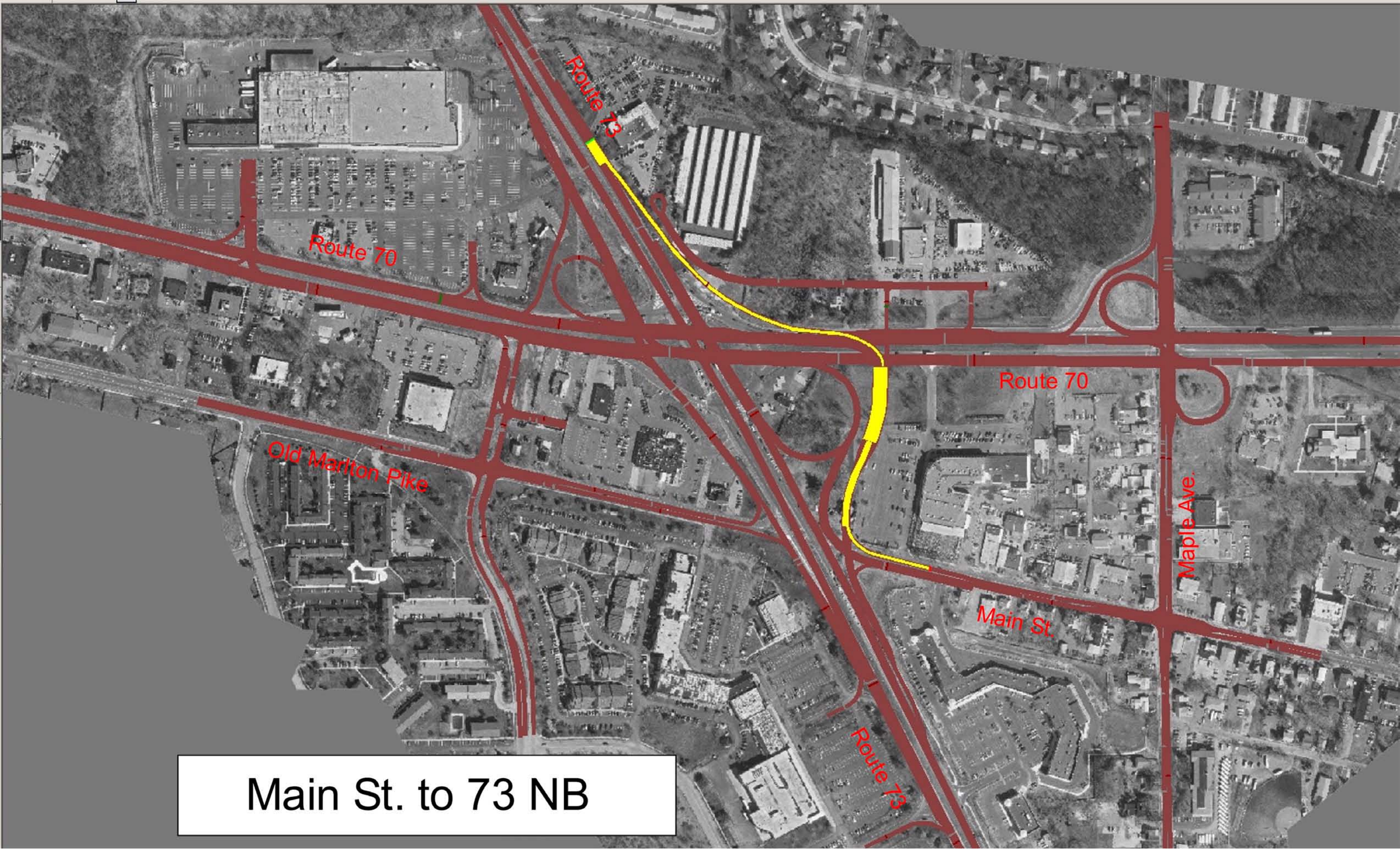

Main St. to 73 NB