REFERENCE

NOTES:

1. DOOR SHALL BE SECURED WITH A SUB-TREASURY LOCK No. 0357S AND KEYED ALIKE FOR KEY No. 5 AVAILABLE FROM THE AMERICAN HARDWARE CO. NEW BRITAIN, CONN., OR A TUMBLER LOCK No. 15481 ARS AND KEYED ALIKE FOR KEY No. 2 AVAILABLE FROM CORBIN LOCK CO. NEW BRITAIN, CONN.
2. LOCK HELD TO DOOR BY *10-24 X 1*" LG. ROUND HEAD (STN. STL.) MACHINE SCREWS.

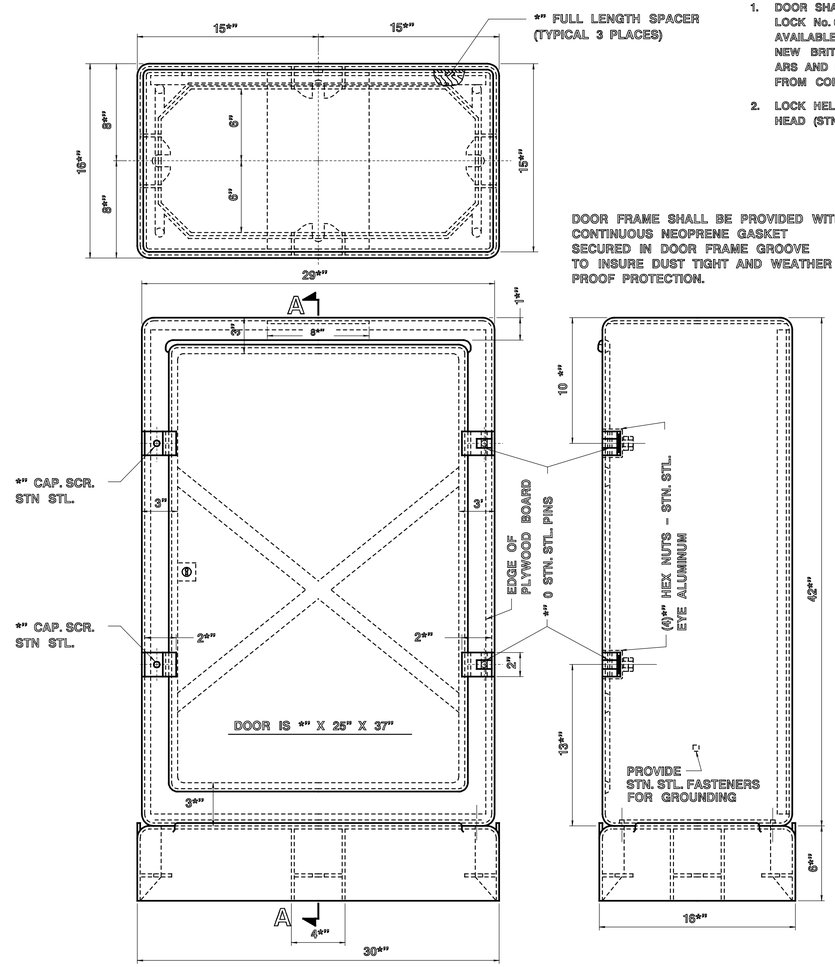

ALUMINUM ALLOY 356 AS CAST

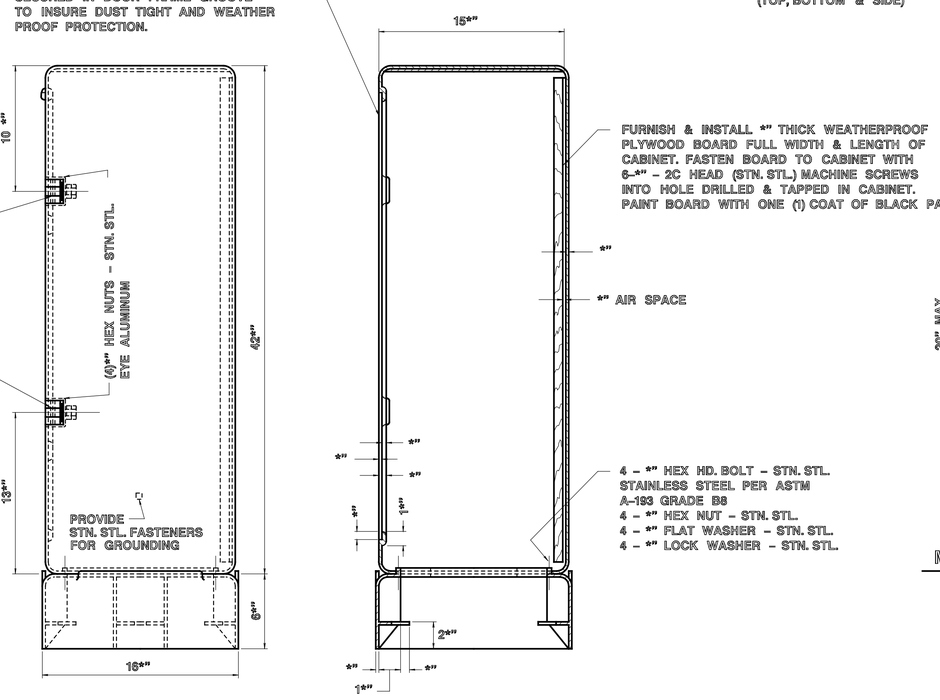

SECTION A-A

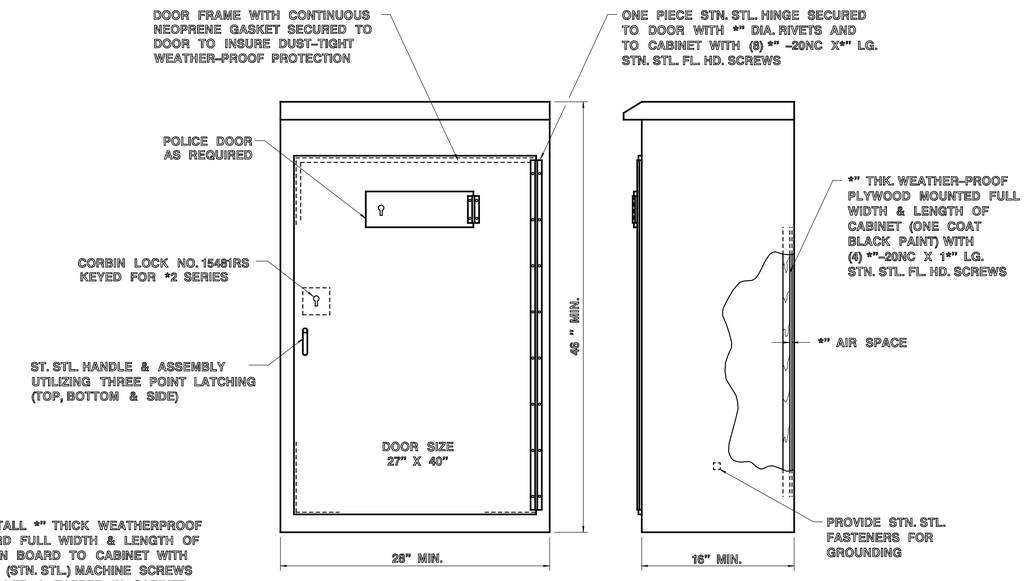

FRONT ELEVATION

SIDE ELEVATION

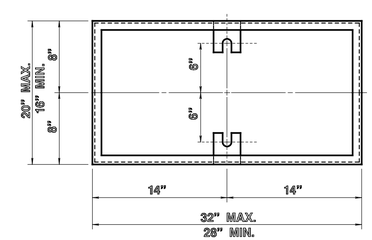

BOTTOM VIEW & ANCHOR BOLT LAYOUT

NOTES:

1. SUPPLIED WITH EACH CABINET, (2) ANCHOR BOLTS*"-10NC X 15" LG. STL. WITH GALV. 3" COUPLING. (2) STN. STL. 1*" O.D. X *" THK. FLAT WASHERS & (2)*"-10NC X 3" LG. STN. STL. CAP SCR.
2. CABINET AND CABINET DOOR TO BE SHEET ALUMINUM .125" THICK, 5052-H32 ALLOY, UNPAINTED.

METER CABINET TYPE "M" - FABRICATED

NEW JERSEY DEPARTMENT OF TRANSPORTATION

ELECTRICAL DETAILS

N.T.S.

METER CABINET
CAST AND FABRICATED

L-1407

BDC07D-03