

pen table=\\NDOT\RTW\Projects\NDOT\Eng\pilot\TBA\Roadway\Details_13x17.tbl

scale=63.073306:1.000000

date=28-SEP-2016 11:07

ID=TP2VLL

BD-CRD-01-ORIGINAL SHEET

file=

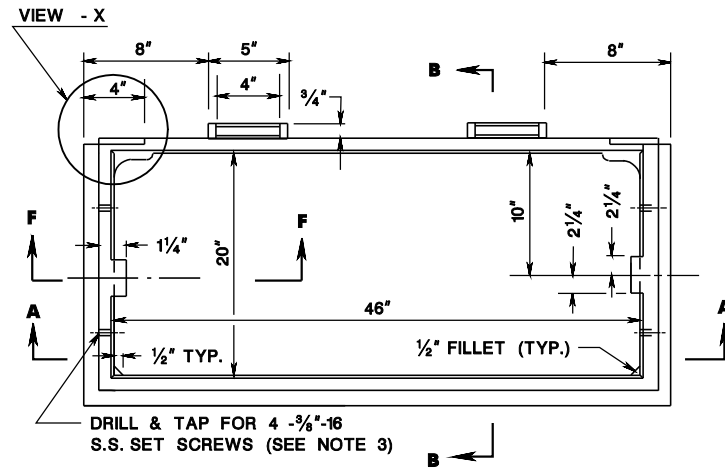

**EXTENSION FRAMES
FOR INLETS, TYPE B & C
AND INLETS, TYPE D1 & D2**

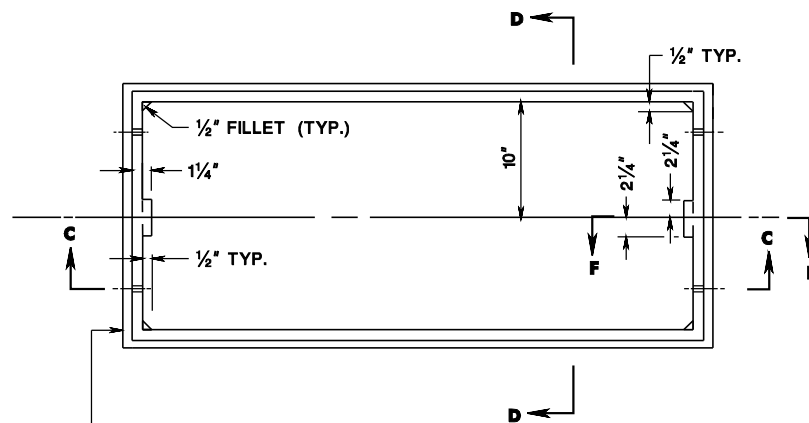

**EXTENSION FRAMES
FOR INLETS,
TYPE A AND B MODIFIED**

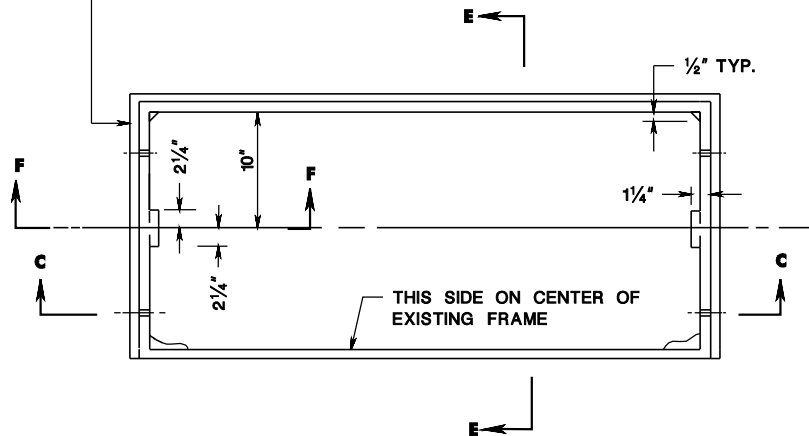

**EXTENSION FRAMES
FOR INLET, TYPE E (HALF ONLY)**

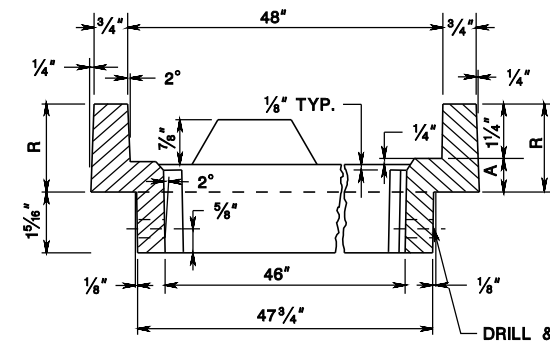

SECTION A-A

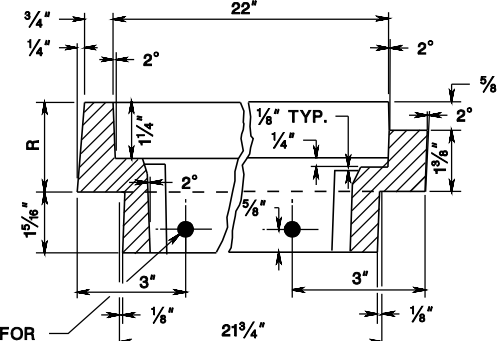

SECTION B-B

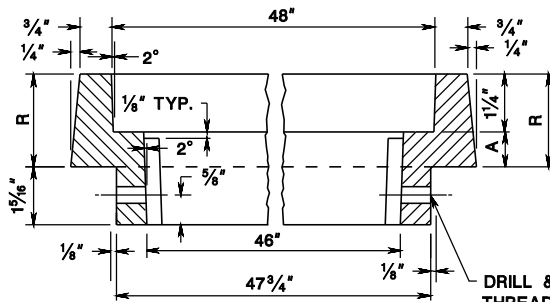

SECTION C-C

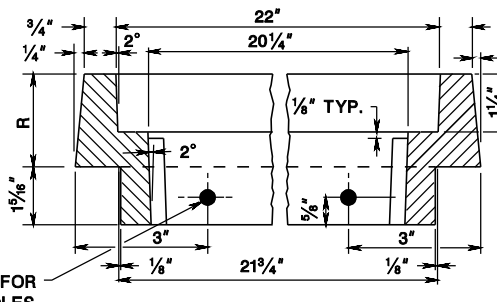

SECTION D-D

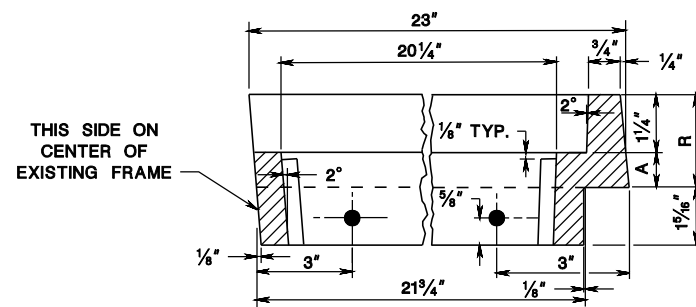

SECTION E-E

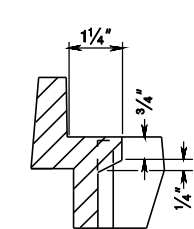

SECTION F-F

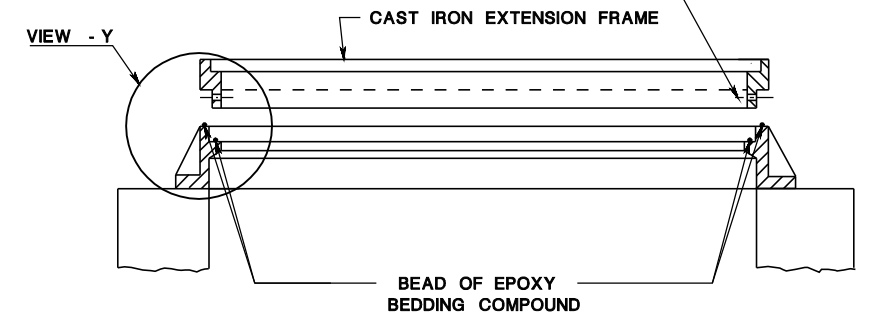
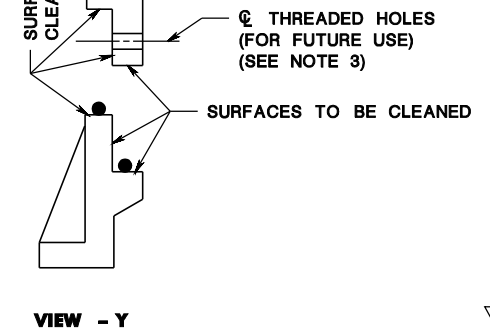
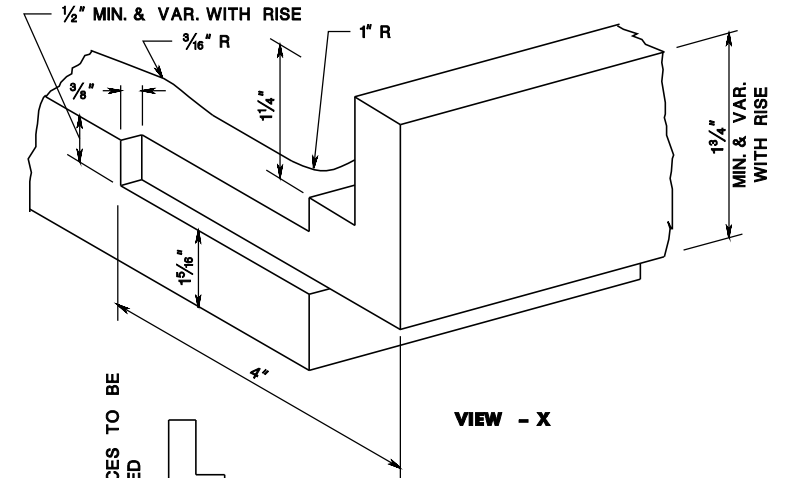

METHOD OF ATTACHING EXTENSION FRAMES

NOTES:

1. THE CONTRACTOR IS TO MEASURE THE EXISTING INLET FRAMES AND GRATES TO DETERMINE PROPER DIMENSIONS OF PROPOSED EXTENSION FRAMES BEFORE PLACING ORDER.
2. NOT TO BE USED WITH DISH GRATES.
3. A THREADED INSERT MAY BE USED AS AN ALTERNATE TO DRILLING AND TAPPING.
4. SEE GENERAL NOTE 9, CD-602-1.6

**EXTENSION FRAMES
FOR EXISTING INLETS**
N.T.S.

NEW JERSEY DEPARTMENT OF TRANSPORTATION

CONSTRUCTION DETAILS

RISE = R	A
1 3/4"	1/2"
2"	3/4"
2 1/2"	1 1/4"
3"	1 3/4"
3 1/2"	2 1/4"

CD-602-6.1

CD-602-6