Warren County
National Highway System Routes - MAP - 21

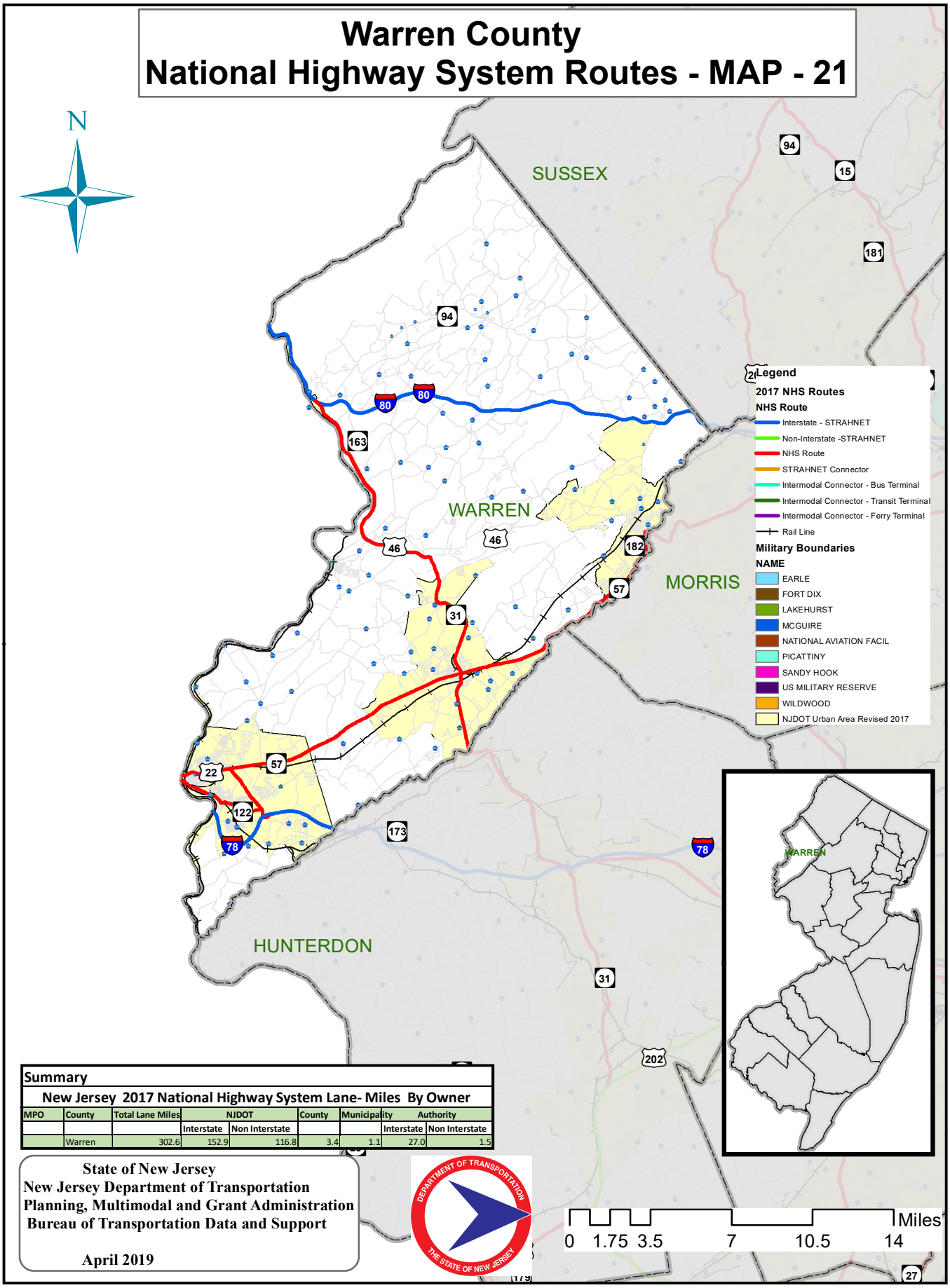

Summary

New Jersey 2017 National Highway System Lane- Miles By Owner

MPO	County	Total Lane Miles	NJDOT		County	Municipality	Authority	
			Interstate	Non Interstate			Interstate	Non Interstate
	Warren	302.6	152.9	116.8	3.4	1.1	27.0	1.5

State of New Jersey
New Jersey Department of Transportation
Planning, Multimodal and Grant Administration
Bureau of Transportation Data and Support

April 2019