NEW JERSEY DIVISION OF INVESTMENT

INVESTMENT REPORTING PACKAGE

Period Ending April 30, 2026

"The mission of the New Jersey Division of Investment is to achieve the best possible return at an acceptable level of risk using the highest fiduciary standards"

**NJ Division of Investment
Actual Allocation vs Target Allocation
As of April 30, 2026**

	Actual Allocation %	Target %	Allocation (in millions \$)
U.S. Equity	28.03	28.00	23,662.81
Int'l DM Equity Composite	13.32	12.75	11,241.54
Int'l SC Equity Composite	1.34	1.25	1,130.55
EM Equity Composite	5.54	5.50	4,675.20
Equity Hedge Fund Breakout	0.00	0.00	1.59
Private Equity	9.32	13.00	7,870.94
Global Growth	57.55	60.50	48,582.62
Real Estate	5.97	8.00	5,039.30
Real Assets	2.57	3.00	2,166.30
Real Return	8.54	11.00	7,205.60
High Yield Composite	4.26	4.50	3,600.11
Private Credit	6.71	8.00	5,665.06
Investment Grade Credit Composite	6.75	7.00	5,699.97
Income	17.73	19.50	14,965.14
Cash Equivalents ¹	9.32	2.00	7,864.66
U.S. Treasuries	3.89	4.00	3,283.31
Risk Mitigation Strategies	2.96	3.00	2,501.85
Defensive	16.17	9.00	13,649.82
Other	0.02	0.00	17.53
Total Pension Fund	100.00	100.00	84,420.72

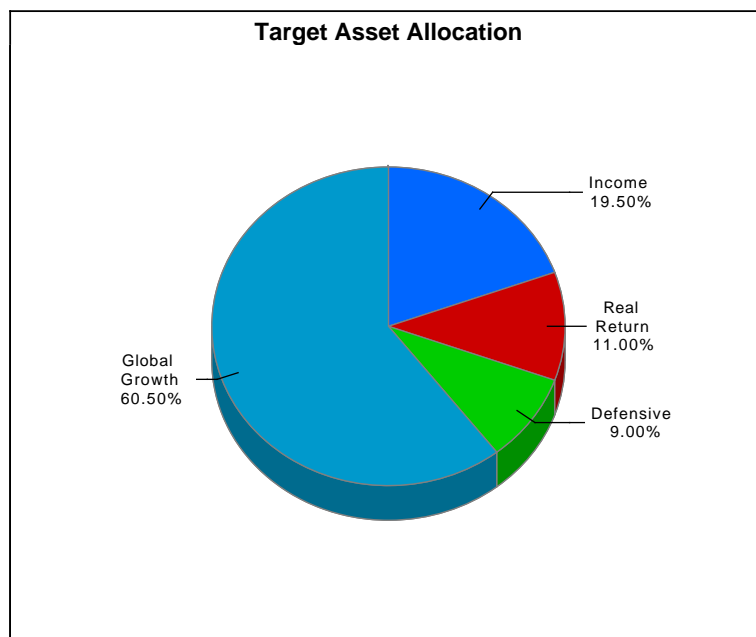
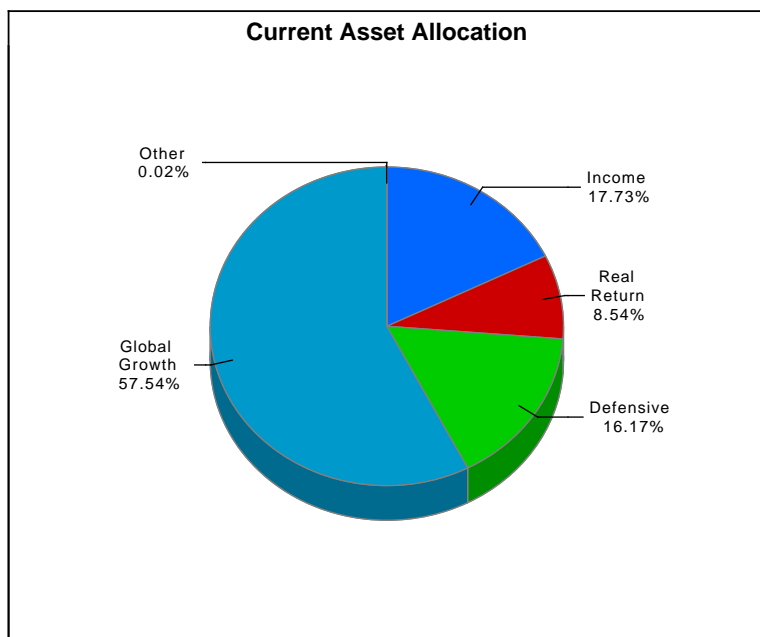

Sum of component allocation may not equal total due to rounding
Excludes assets of the Policers & Firemen's Retirement System of New Jersey.

¹ The cash aggregate currently comprises three Common Pension Fund cash accounts, in addition to the six plan cash accounts.

**NJ Division of Investment
Performance vs Policy Benchmark
Periods Ending April 30, 2026
Total Pension Fund Returns are Net of All Fees**

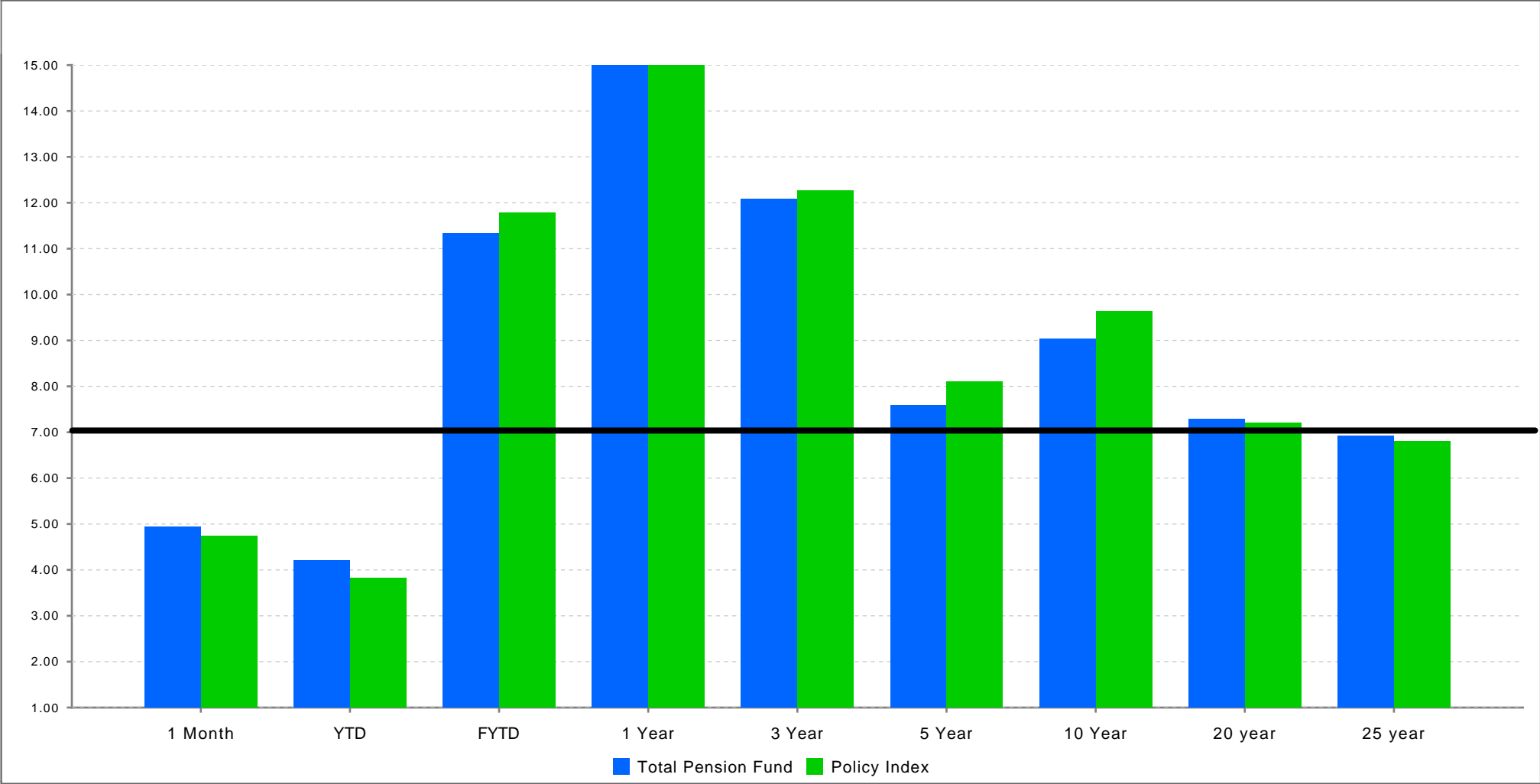

	1 Month	YTD	FYTD	1 Year	3 Year	5 Year	10 Year	20 year	25 year
Total Pension Fund	4.94	4.21	11.33	17.63	12.08	7.59	9.03	7.28	6.92
Policy Index	4.74	3.82	11.78	18.18	12.26	8.11	9.63	7.20	6.81

Note: The bold line above indicates the actuarial assumed rate of return of 7%.

**NJ Division of Investment
Pension Fund Asset Class Returns vs Benchmarks
Periods Ending April 30, 2026
Returns are Net of All Fees**

	1 Month	YTD	FYTD	Annualized		
				1 Year	3 Year	5 Year
U.S. Equity	10.38	6.12	17.56	31.44	21.43	12.10
<i>Custom US Policy Benchmark</i>	10.41	6.12	17.65	31.59	21.50	12.11
Int'l DM Equity Composite	7.45	6.67	18.31	26.95	16.38	9.70
<i>Custom EAFE + Canada Benchmark ¹</i>	7.41	6.51	18.09	26.66	16.03	9.31
Int'l SC Equity Composite	7.40	7.21	13.80	27.14	15.32	4.86
<i>Custom ACWI ex USA Small Cap Benchmark</i>	9.88	9.33	19.96	33.99	16.69	6.68
EM Equity Composite	11.38	13.57	32.56	46.80	20.66	6.89
<i>Custom EM Benchmark ¹</i>	14.76	14.55	32.80	46.82	20.71	5.99
Equity Hedge Fund Breakout	0.43	24.61	38.51	68.34	175.06	48.31
<i>50 HFRI EH 50 HFRI ED ACTIVIST (1Month Lag)</i>	(5.15)	(2.29)	8.51	12.13	9.88	4.89
Private Equity	1.19	2.36	5.55	7.89	5.75	8.78
<i>Custom Cambridge Blend</i>	0.00	0.17	6.38	8.23	7.85	9.78
Global Growth	8.11	6.40	16.91	27.15	17.22	10.43
Global Growth Policy Benchmark	7.88	5.88	16.91	26.94	17.61	10.92
Real Estate	2.90	4.16	5.61	6.96	2.82	4.72
<i>Real Estate Index ²</i>	0.00	0.70	2.05	2.92	(4.25)	2.51
Real Assets	0.23	1.85	7.44	13.71	7.39	9.91
<i>Custom Cambridge Blend for Real Assets ²</i>	0.00	1.16	6.77	8.57	6.78	12.60
Real Return	2.08	3.46	6.23	9.00	4.20	6.25
Real Return Policy Benchmark ²	0.00	0.83	3.32	4.44	(1.25)	5.35
High Yield Composite	1.78	1.21	5.34	9.14	8.58	4.20
<i>Custom High Yield Benchmark</i>	1.69	1.19	5.11	8.84	8.85	4.35
Private Credit	0.15	0.47	2.14	4.95	8.03	7.13
<i>Bloomberg US Corp HY 1M lag +100bps</i>	(1.10)	0.40	6.14	8.07	9.68	5.26
Investment Grade Credit Composite	0.32	(0.15)	3.08	4.57	3.93	0.27
<i>Custom Investment Grade Credit Benchmark</i>	0.30	(0.11)	3.17	4.62	3.95	0.36
Income	0.60	0.41	3.26	5.79	6.59	3.76
Income Policy Benchmark	0.04	0.41	4.85	7.03	7.17	3.03

¹ Custom index calculated by MSCI based on screening criteria defined by New Jersey Division of Investment. Please see disclosure on page 24.

² Real Return, Real Assets and Real Estate Benchmarks are only reported on a quarterly basis, non quarter-end months are reported as 0%

³ The cash aggregate currently comprises three Common Pension Fund cash accounts, in addition to the six plan cash accounts.

**NJ Division of Investment
Pension Fund Asset Class Returns vs Benchmarks
Periods Ending April 30, 2026
Returns are Net of All Fees**

	1 Month	YTD	FYTD	Annualized		
				1 Year	3 Year	5 Year
Cash Equivalents ³	0.34	1.28	3.47	4.22	4.94	3.62
<i>ICE BofA US 3-Month Treasury Bill</i>	<i>0.29</i>	<i>1.14</i>	<i>3.23</i>	<i>3.95</i>	<i>4.73</i>	<i>3.40</i>
U.S. Treasuries	0.09	0.07	2.50	2.80	2.63	(0.07)
<i>Custom Government Benchmark</i>	<i>(0.07)</i>	<i>(0.12)</i>	<i>2.31</i>	<i>2.53</i>	<i>2.38</i>	<i>(0.30)</i>
Risk Mitigation Strategies	0.44	4.37	8.91	10.99	10.19	8.16
<i>T-Bill + 300 BP</i>	<i>0.54</i>	<i>2.15</i>	<i>5.85</i>	<i>7.11</i>	<i>7.90</i>	<i>6.53</i>
Defensive	0.17	1.31	3.80	4.52	5.00	3.11
<i>Liquidity Policy Benchmark</i>	<i>0.21</i>	<i>0.92</i>	<i>3.70</i>	<i>4.37</i>	<i>4.85</i>	<i>2.87</i>
Total Pension Fund	4.94	4.21	11.33	17.63	12.08	7.59
<i>Policy Index</i>	<i>4.74</i>	<i>3.82</i>	<i>11.78</i>	<i>18.18</i>	<i>12.26</i>	<i>8.11</i>

¹ Custom index calculated by MSCI based on screening criteria defined by New Jersey Division of Investment. Please see disclosure on page 24.

² Real Return, Real Assets and Real Estate Benchmarks are only reported on a quarterly basis, non quarter-end months are reported as 0%

³ The cash aggregate currently comprises three Common Pension Fund cash accounts, in addition to the six plan cash accounts.

**NJ Division of Investment
U.S. Equity
As of April 30, 2026**

**Top Holdings*
U.S. Equity**

Security Name	% of Portfolio
NVIDIA CORP	7.01
APPLE INC	5.76
MICROSOFT CORP	4.16
AMAZON.COM INC	3.69
ALPHABET INC CL A	3.23
BROADCOM INC	2.72
ALPHABET INC CL C	2.69
META PLATFORMS INC CLASS A	1.93
TESLA INC	1.56
JPMORGAN CHASE + CO	1.24

**U.S. Equity Portfolio
Sector Weightings****

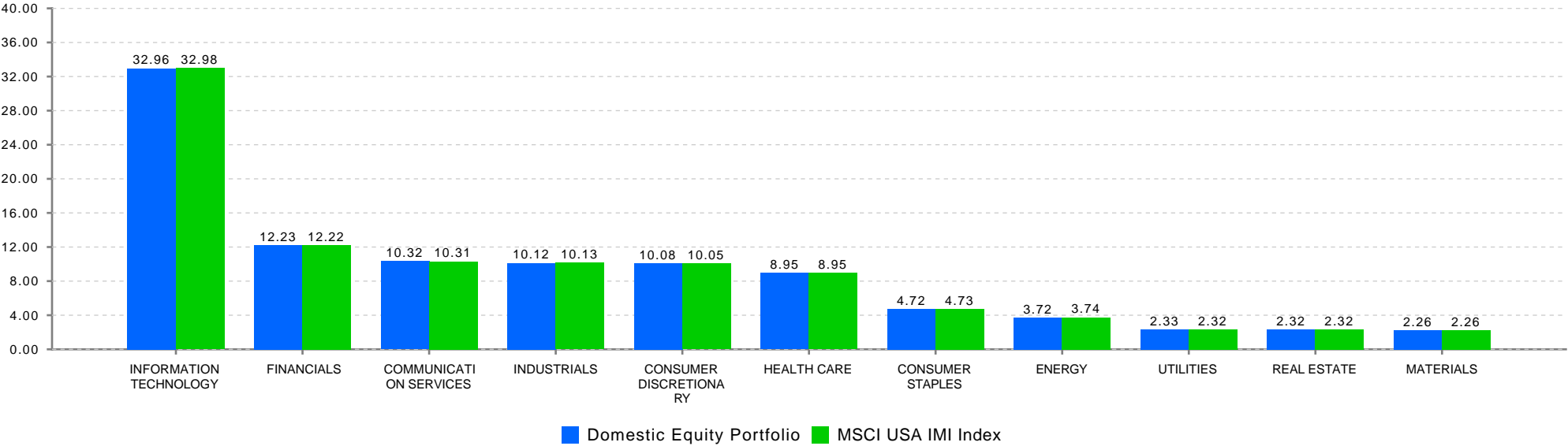

*Holdings include accruals
**Index sector weightings reflect the calculations of State Street and may differ from those of MSCI. Note that ETFs are excluded.

**NJ Division of Investment
International Equity
As of April 30, 2026**

**Top Holdings*
International Equity**

Security Name	% of Portfolio
ISHARES CORE MSCI EMERGING MAR	5.74
TAIWAN SEMICONDUCTOR MANUFAC	2.41
ISHARES MSCI EAFE SMALL CAP ET	1.82
ISHARES MSCI INDIA ETF	1.64
ASML HOLDING NV	1.50
VANGUARD FTSE ALL WORLD EX US	1.40
SAMSUNG ELECTRONICS CO LTD	0.85
HSBC HOLDINGS PLC	0.84
SK HYNIX INC	0.80
ASTRAZENECA PLC	0.79

**Select Portfolio Sector Weightings
International Equity**

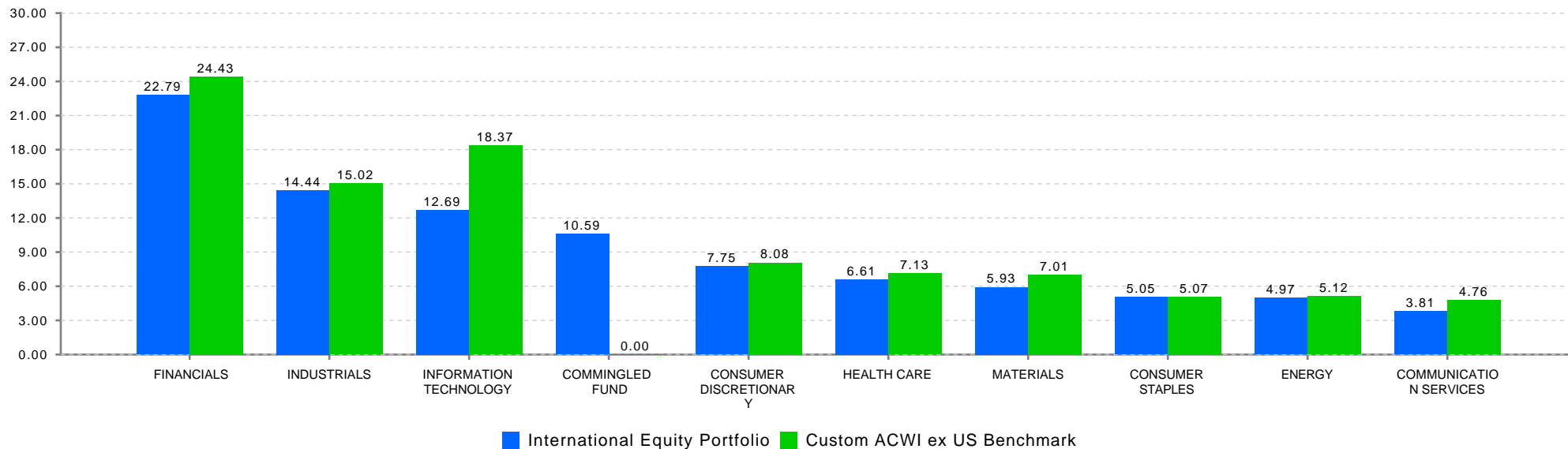

*Holdings include accruals

**NJ Division of Investment
Fixed Income Composite
As of April 30, 2026**

**Fixed Income Composite
Top Holdings***

Security Name	Coupon %	Maturity Date	% of Portfolio
US TREASURY N/B	0.50	10/31/2027	1.91
US TREASURY N/B	0.75	01/31/2028	1.81
US TREASURY N/B	1.88	02/15/2032	1.42
US TREASURY N/B	1.25	05/31/2028	1.31
US TREASURY N/B	0.63	08/15/2030	1.31
US TREASURY N/B	1.50	02/15/2030	1.17
US TREASURY N/B	4.00	04/30/2032	1.14
US TREASURY N/B	2.25	11/15/2027	1.03
US TREASURY N/B	4.25	11/15/2034	1.00
US TREASURY N/B	3.38	05/15/2033	1.00

Select Portfolio Sector Weights

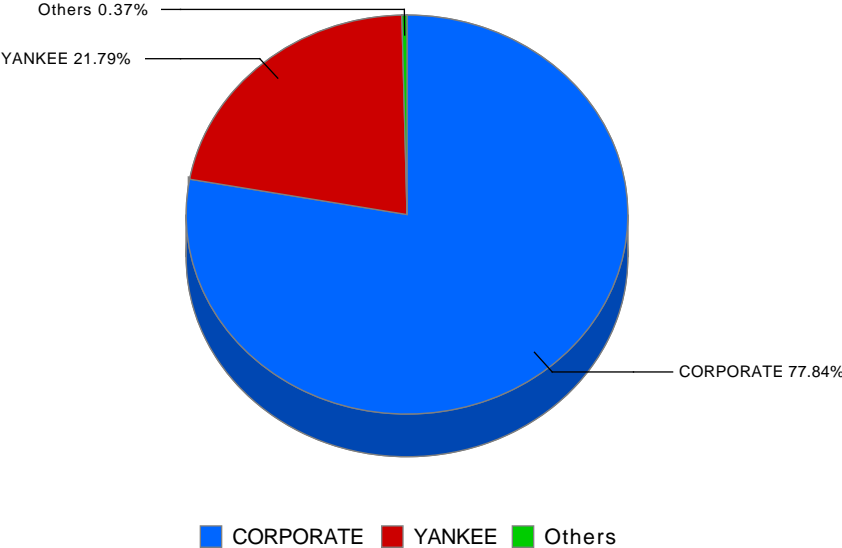

*Holdings include accruals

State Investment Council
 Regulation Violations and Other Reportable Matters April 30, 2026

Newly Reported Violations			
Date of Violation	Regulation Violated	Description of Violation	Date Corrected
		There are no reportable matters	

Status of Outstanding Violations Previously Reported			
		Description of Violation	
		There are no reportable matters	

Other Reportable Matters			
		Description	
		There are no other reportable matters	

**New Jersey Division of Investment
International Equity
Exposure by Country
As of April 30, 2026**

Sector / Region	Market Value (\$ millions)	% of International Equity Portortfolio	Custom International Index	Net Foreign Currency Exposure (\$ millions)	Sector / Region	Market Value (\$ millions)	% of International Equity Portortfolio	Custom International Index	Net Foreign Currency Exposure (\$ millions)
Developed Markets:					Emerging Markets:				
Developed - Euro					EM - Global	1.3	0.0%	0.0%	1.3
Austria	40.2	0.2%	0.2%	40.2	EM - Europe/Middle East/Africa				
Belgium	125.0	0.7%	0.7%	125.0	Bahrain	0.1	0.0%	0.0%	0.1
Finland	135.7	0.8%	0.8%	135.7	Czech Republic	4.5	0.0%	0.0%	4.5
France	1,032.2	6.2%	6.4%	1,032.2	Egypt	5.9	0.0%	0.0%	5.9
Germany	924.8	5.5%	5.7%	924.8	Georgia	0.8	0.0%	0.0%	0.8
Guernsey, C.I.	0.2	0.0%	0.0%	0.2	Greece	22.1	0.1%	0.1%	22.1
Ireland	43.9	0.3%	0.3%	43.9	Hungary	81.4	0.5%	0.1%	81.4
Italy	354.6	2.1%	2.1%	354.6	Iceland	0.1	0.0%	0.0%	0.1
Netherlands	542.9	3.2%	3.4%	542.9	Kazakhstan	16.9	0.1%	0.0%	16.9
Portugal	24.0	0.1%	0.1%	24.0	Kuwait	6.9	0.0%	0.2%	6.9
Spain	419.9	2.5%	2.4%	419.9	Nigeria	0.3	0.0%	0.0%	0.3
Developed - Non-Euro					Poland	23.2	0.1%	0.3%	23.2
Australia	753.9	4.5%	4.2%	753.9	Qatar	5.5	0.0%	0.2%	5.5
Canada	1,490.8	8.9%	9.0%	1,490.8	Romania	0.1	0.0%	0.0%	0.1
Denmark	184.4	1.1%	1.1%	184.4	Saudi Arabia	55.9	0.3%	0.8%	55.9
Hong Kong	148.0	0.9%	0.8%	148.0	South Africa	142.3	0.9%	0.9%	142.3
Israel	157.7	0.9%	0.7%	157.7	Turkey	34.3	0.2%	0.1%	34.3
Japan	2,585.6	15.4%	14.6%	2,585.6	United Arab Emirates	32.2	0.2%	0.3%	32.2
New Zealand	19.3	0.1%	0.1%	19.3	EM - Latam				
Norway	85.1	0.5%	0.4%	85.1	Argentina	13.3	0.1%	0.0%	13.3
Singapore	181.6	1.1%	1.0%	181.6	Brazil	467.7	2.8%	1.3%	467.7
Sweden	395.4	2.4%	2.3%	395.4	Chile	17.5	0.1%	0.2%	17.5
Switzerland	940.7	5.6%	5.8%	940.7	Colombia	2.2	0.0%	0.0%	2.2
United Kingdom	1,494.4	8.9%	8.9%	1,494.4	Mexico	117.4	0.7%	0.5%	117.4
					Peru	50.6	0.3%	0.1%	50.6
					Uruguay	14.1	0.1%	0.0%	14.1
					EM - Asia ex Japan				
					China	1,121.4	6.7%	7.0%	1,121.4
					India	564.3	3.4%	3.4%	564.3
					Indonesia	71.7	0.4%	0.2%	71.7
					Korea	770.5	4.6%	5.4%	770.5
					Malaysia	15.2	0.1%	0.3%	15.2
					Philippines	7.8	0.0%	0.1%	7.8
					Taiwan	930.1	5.6%	7.1%	930.1
					Thailand	57.7	0.3%	0.3%	57.7

**New Jersey Division of Investment
Cash Management Fund
April 30, 2026**

PARTICIPATION		
	VALUE	PERCENTAGE
STATE	\$ 32,361,628,091	84.19%
NON-STATE	6,078,567,862	15.81%
TOTAL	\$ 38,440,195,953	100.00%

PORTFOLIO RETURNS			
	STATE	NON-STATE	AVG.DAYS
4/30/2026	3.68%	3.62%	38
1 Month	3.69%	3.63%	
Fiscal YTD	3.95%	3.89%	
1 Year	4.01%	3.95%	

PORTFOLIO HOLDINGS		
	4/30/2026	PERCENTAGE
US TREASURY BILLS	\$ 24,705,777,208	64.10%
US GOV AGENCY DISC	11,201,277,827	29.06%
COMMERCIAL PAPER	2,249,972,681	5.84%
STATE STREET STIF	385,919,033	1.00%
TOTAL	\$ 38,542,946,749	100.00%

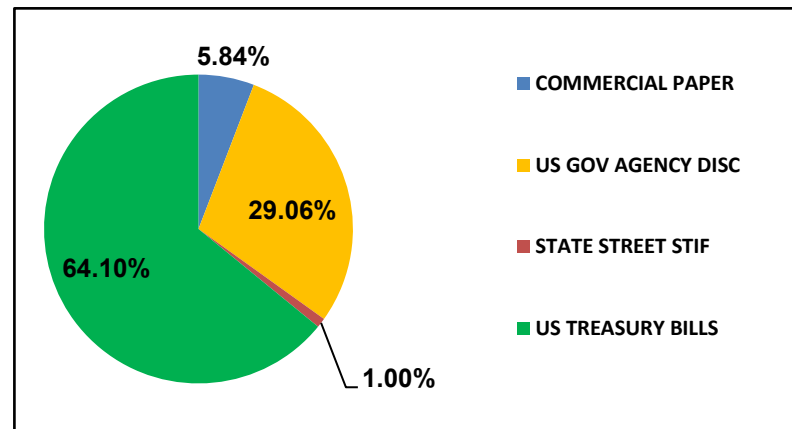

Note: Values and percentages are subject to rounding

New Jersey Division of Investment

Alternative Investments - Common Pension Fund E

As of April 30, 2026

Alternative Investments – Common Pension Fund E April 30, 2026

Presents underlying fund level information including the Portfolio's original commitments, funded amounts to date, remaining commitments and the distributions to date.

	Inception Date	Last Valuation Date	A			B		C	Total Value Multiple
			Commitment	Amount Contributed ₁	Unfunded Commitment	Current Market Value ₂	Total Distributed ₃	Total Value	
Private Equity									
Co Investments			2,433,652,471	2,661,105,280	324,545,234	2,268,616,333	2,792,722,478	5,061,338,811	1.90
**ABF VII New Jersey S.L.P.	Jul-20	Dec-25	58,652,471	54,345,193	1,624,688	91,250,613	0	91,250,613	1.68
BX NJ Co-Invest (PE) L.P.	Apr-19	Dec-25	50,000,000	54,702,047	0	0	85,303,518	85,303,518	1.56
NB/NJ Custom Investment Fund II	Apr-12	Dec-25	200,000,000	196,235,600	3,764,400	44,768,364	421,195,487	465,963,851	2.37
NB/NJ Custom Investment Fund III, LP			550,000,000	523,005,217	26,994,783	629,272,830	162,247,287	791,520,117	1.51
<i>NB/NJ Custom Investment Fund III, LP</i>	Apr-18	Dec-25	200,000,000	185,024,213	14,557,391	204,853,134	133,376,000	338,229,134	1.83
<i>NB/NJ Custom Investment Fund III, LP Tranche B</i>	Jul-21	Dec-25	350,000,000	337,981,004	12,437,392	424,419,697	28,871,287	453,290,984	1.34
NJ Roark Co-Invest Fund III LLC	Jan-14	Dec-25	75,000,000	74,999,950	0	104,748,140	16,732,449	121,480,590	1.62
SONJ Private Opportunities Fund II, L.P.	Feb-08	Dec-25	1,300,000,000	1,557,051,789	128,110,602	1,272,927,980	1,942,427,490	3,215,355,470	2.07
Vista Co-Invest Fund 2017-3, L.P.	Nov-17	Dec-25	200,000,000	200,765,484	164,050,762	125,648,407	164,816,246	290,464,653	1.45
Distressed Debt			1,550,000,000	1,474,416,212	315,706,282	967,846,100	1,546,632,758	2,514,478,859	1.71
BSP Special Situations Fund L.P.	Jan-17	Dec-25	150,000,000	130,110,931	71,637,999	21,231,209	166,578,234	187,809,443	1.44
Catalyst Fund V, L.P.	Nov-15	Dec-25	100,000,000	104,242,681	37,274,953	61,259,351	57,617,736	118,877,088	1.14
Centerbridge Capital Partners II, L.P.	May-11	Dec-25	100,000,000	154,019,344	3,253,963	366,921	124,292,705	124,659,626	0.81
Chatham Asset Private Debt and Strategic Capital Fund	Nov-17	Mar-26	200,000,000	200,000,000	0	443,704,370	81,931,030	525,635,400	2.63
MHR Institutional Partners III, L.P.	Jun-07	Feb-26	75,000,000	80,120,524	13,044,846	15,084,153	98,623,923	113,708,076	1.42
MHR Institutional Partners IV, L.P.	Jul-14	Feb-26	100,000,000	117,508,781	13,597,367	130,448,508	42,079,607	172,528,115	1.47
Strategic Value Special Situations Fund V, L.P.	Apr-21	Dec-25	125,000,000	101,238,026	23,636,974	155,423,171	16,092	155,439,263	1.54
Sixth Street Opportunities Partners II, L.P.	Mar-12	Dec-25	100,000,000	69,792,320	30,205,533	387,154	122,927,209	123,314,363	1.77
Domestic Midmarket Buyout			3,708,660,000	4,131,401,627	396,898,198	2,283,876,526	4,954,096,237	7,237,972,763	1.75
Altaris Health Partners V, L.P.	Jul-20	Dec-25	100,000,000	94,668,518	5,331,482	115,637,879	1,774,757	117,412,636	1.24
American Industrial Partners Capital Fund V	Dec-11	Dec-25	50,000,000	68,659,036	506,158	10,406,071	104,860,291	115,266,362	1.68
American Industrial Partners Capital Fund VI, L.P.	Sep-15	Dec-25	75,000,000	95,581,274	11,622,524	57,288,590	165,043,973	222,332,563	2.33
Court Square Capital Partners II, L.P.	Aug-07	Dec-25	100,000,000	93,163,305	3,232,040	52,134	166,685,737	166,737,871	1.79
Excellere Capital Fund III, L.P.	Jul-15	Dec-25	40,000,000	41,286,129	6,675,563	31,893,229	40,458,594	72,351,823	1.75
JLL Partners Fund VI, LP	Dec-08	Dec-25	150,000,000	198,885,995	22,173,202	793,734	364,734,061	365,527,795	1.84
JLL Partners VII, LP	Mar-16	Dec-25	150,000,000	167,701,953	20,911,384	65,870,399	250,352,701	316,223,100	1.89
JLL Partners Fund VIII, L.P.	Feb-19	Dec-25	200,000,000	178,780,153	49,078,229	211,316,117	92,783,286	304,099,402	1.70
Marlin Equity Partners IV	Jun-13	Dec-25	75,000,000	79,883,912	0	21,274,044	71,830,188	93,104,232	1.17
New Mountain Partners III, L.P.	Aug-07	Dec-25	100,000,000	114,950,591	3,815,193	3,902,048	260,335,125	264,237,173	2.30
Onex Partners III, LP	Apr-09	Dec-25	100,000,000	114,888,176	4,236,507	11,996,039	178,756,350	190,752,389	1.66
Onex Partners IV, LP	May-14	Dec-25	166,490,000	195,798,338	0	42,739,973	215,448,963	258,188,936	1.32
Onex Partners V-B, L.P.	Oct-17	Dec-25	100,000,000	113,688,479	0	92,761,186	75,490,989	168,252,175	1.48
Quadrangle Capital Partners II	Aug-05	Dec-25	50,000,000	48,448,656	546,524	137,979	70,204,982	70,342,961	1.45
Roark Capital Partners III L.P.	Sep-12	Dec-25	100,000,000	114,072,015	1,960,241	119,867,884	129,819,231	249,687,115	2.19
Sycamore Partners III, L.P.	Jan-18	Dec-25	150,000,000	191,799,963	30,372,722	199,966,718	72,172,685	272,139,403	1.42
Tenex Capital Partners II, LP	Mar-16	Dec-25	78,170,000	88,163,095	6,662,094	40,761,815	154,043,377	194,805,193	2.21
Tenex Capital Partners, L.P.	Dec-10	Dec-25	50,000,000	70,580,951	7,760,513	2,719,450	104,654,595	107,374,044	1.52
Tenex Capital Partners LP - Secondary	Feb-13	Dec-25	20,000,000	26,036,615	3,104,205	684,998	40,413,223	41,098,221	1.58
The Rise Fund (A), L.P.	Nov-17	Dec-25	75,000,000	78,470,887	3,059,066	71,335,193	47,291,608	118,626,801	1.51
The Rise Fund II, L.P.	Mar-19	Dec-25	105,000,000	109,116,069	2,322,615	111,576,045	36,045,648	147,621,693	1.35
TPG Growth IV, L.P.			149,000,000	137,900,919	11,183,547	95,434,982	122,445,197	217,880,179	1.58
<i>TPG Growth IV, L.P.</i>	Dec-17	Dec-25	125,000,000	122,022,059	10,703,547	95,336,846	122,445,197	217,782,043	1.78
<i>TPG Dragon Co-Invest, L.P.</i>	Oct-19	Dec-25	24,000,000	15,878,860	480,000	98,135	0	98,135	0.01
TPG Growth II, L.P.	Jun-12	Dec-25	100,000,000	104,632,232	3,386,626	41,272,940	196,391,707	237,664,647	2.27
TPG Growth III(A), L.P.	Jan-15	Dec-25	150,000,000	168,785,243	3,761,433	76,375,894	204,680,684	281,056,578	1.67

**New Jersey Division of Investment
Alternative Investments - Common Pension Fund E
As of April 30, 2026**

Alternative Investments – Common Pension Fund E April 30, 2026

Presents underlying fund level information including the Portfolio's original commitments, funded amounts to date, remaining commitments and the distributions to date.

			A	B	C				
TPG Growth V, L.P.	Sep-20	Dec-25	100,000,000	95,541,133	27,599,233	100,593,519	37,312,048	137,905,567	1.44
TSG 7 A L.P.	Nov-15	Dec-25	80,000,000	69,721,865	10,174,915	11,903,610	130,610,272	142,513,882	2.04
TSG 7 B L.P.	Nov-15	Dec-25	20,000,000	20,812,498	55,782	31,085,385	13,937,428	45,022,813	2.16
TSG8, L.P.	Dec-18	Dec-25	100,000,000	100,396,037	9,238,912	77,330,362	15,493,017	92,823,379	0.92
Vista Equity Partners Fund III, L.P.	Oct-07	Dec-25	100,000,000	107,040,357	7,624,259	285,716	266,230,856	266,516,572	2.49
Vista Equity Partners Fund IV, L.P.	Oct-11	Dec-25	200,000,000	220,527,516	27,523,332	129,996,716	296,016,778	426,013,494	1.93
Vista Equity Partners Fund V, L.P.	Mar-14	Dec-25	200,000,000	264,650,570	42,370,714	117,520,897	419,845,470	537,366,367	2.03
Vista Equity Partners Fund VI, L.P.	Nov-16	Dec-25	200,000,000	257,832,901	16,040,299	164,623,248	343,526,293	508,149,541	1.97
Vista Foundation Fund II, L.P.	Nov-13	Dec-25	75,000,000	85,932,722	29,772,493	29,037,663	131,222,558	160,260,221	1.86
Vista Foundation Fund III, L.P.	Nov-16	Dec-25	100,000,000	120,436,778	17,363,135	93,514,751	133,164,302	226,679,053	1.88
Vista Foundation Fund IV, L.P.	Feb-20	Dec-25	100,000,000	92,566,747	7,433,256	101,919,318	19,263	101,938,581	1.10
Emerging Managers			400,000,000	449,470,046	20,344,712	40,502,859	858,450,662	898,953,521	2.00
Fairview Capstone Partners II, LP	Oct-08	Dec-25	100,000,000	107,222,913	3,138,213	29,731,357	181,377,661	211,109,018	1.97
Fairview Capstone Partners, LP	Jun-07	Dec-25	100,000,000	91,227,098	8,989,671	132,428	323,134,220	323,266,648	3.54
Grosvenor/NJDI Emerging Opp			200,000,000	251,020,036	8,216,828	10,639,074	353,938,781	364,577,855	1.45
<i>Grosvenor/NJDI Emerging Opp (2007)</i>	May-07	Dec-25	100,000,000	126,800,184	1,473,177	7,845,911	169,528,825	177,374,737	1.40
<i>Grosvenor/NJDI Emerging Opp (2008)</i>	Jun-08	Dec-25	100,000,000	124,219,852	6,743,651	2,793,163	184,409,955	187,203,119	1.51
GP Equity Stakes			674,750,000	690,441,966	237,984,706	670,531,410	678,283,870	1,348,815,280	1.95
Blue Owl GP Stakes NJ Investors, L.P.	Oct-12	Dec-25	200,000,000	245,172,529	41,129,891	125,815,765	191,028,842	316,844,606	1.29
Blue Owl GP Stakes II NJ Investors, L.P.	Jul-14	Dec-25	250,000,000	259,706,497	55,434,547	261,060,149	210,408,368	471,468,517	1.82
Blue Owl GP Stakes III NJ Investors, L.P.	Aug-17	Sep-25	24,750,000	27,176,091	0	47,258,620	9,069,912	56,328,533	2.07
Blue Owl GP Stakes III US Investors LP	Dec-15	Dec-25	200,000,000	158,386,850	141,420,267	236,396,875	267,776,748	504,173,624	3.18
International			2,602,777,016	2,686,549,202	199,290,214	1,176,167,453	2,794,836,168	3,971,003,621	1.48
**AIMS/NJ Euro Small and Mid Fund II, L.P.	Sep-07	Dec-25	177,130,463	202,535,082	30,348,678	15,371,629	236,874,688	252,246,317	1.25
**Anacap Financial Partners II	Sep-08	Dec-24	113,052,638	192,097,746	5,806,634	201,679	190,061,667	190,263,345	0.99
**AnaCap Financial Partners III, L.P.	Jun-14	Dec-25	146,631,178	155,143,472	13,109,480	46,500,607	167,634,599	214,135,206	1.38
**AnaCap Financial Prtns GP	Nov-09	Sep-25	7,331,559	9,868,438	0	8,275,248	1,570,670	9,845,918	1.00
**ARDIAN Buyout Fund VII A S.L.P.	Mar-20	Dec-25	146,631,178	116,729,674	22,521,251	144,531,947	29,785,784	174,317,731	1.49
MBK Partners Fund IV, L.P.	Dec-16	Dec-25	85,000,000	85,490,524	81,660	91,515,009	38,399,508	129,914,517	1.52
MBK Partners Fund V, L.P.	Dec-19	Dec-25	100,000,000	90,480,030	10,397,309	109,675,087	4,917,426	114,592,513	1.27
New Jersey Asia Investors II, L.P.	Jul-11	Sep-25	200,000,000	244,033,158	6,448,153	48,947,312	339,759,576	388,706,888	1.59
New Jersey Asia Investors III, L.P.	Aug-16	Sep-25	300,000,000	301,807,007	47,589,584	263,178,877	150,978,262	414,157,139	1.37
New Jersey Asia Investors, L.P.	Mar-08	Sep-25	100,000,000	100,329,944	12,325,066	1,936,646	299,587,419	301,524,065	3.01
NJHL European BO Investment II Series B	Mar-07	Sep-25	200,000,000	153,973,400	11,283,210	2,328,206	228,817,875	231,146,081	1.50
NJHL European Buyout Investment Series A	Apr-06	Sep-25	200,000,000	202,747,552	10,435,398	2,317,268	294,723,902	297,041,170	1.47
NJHL European Buyout Investment Series C	Jun-08	Sep-25	200,000,000	214,084,188	10,232,930	336,065	267,120,684	267,456,749	1.25
RRJ Capital Master Fund III, L.P.	Sep-15	Dec-25	150,000,000	155,183,659	0	42,146,990	147,568,098	189,715,088	1.22
Siguler Guff NJ Developing Mkt Fund, LP	Dec-13	Dec-25	300,000,000	285,879,140	14,120,860	245,080,271	345,222,921	590,303,192	2.06
Warburg Pincus China, L.P.	Dec-16	Dec-25	87,000,000	90,741,000	0	75,475,800	41,548,590	117,024,390	1.29
Warburg Pincus China-Southeast Asia II, L.P.	Jun-19	Dec-25	90,000,000	85,425,189	4,590,000	78,348,812	10,264,500	88,613,312	1.04
Large Buyout			2,747,588,592	3,077,777,917	105,229,594	1,206,269,453	4,117,352,113	5,323,621,567	1.73
Apollo Investment Fund VI, L.P.	May-06	Dec-25	50,000,000	132,031,490	730,723	796,765	171,500,614	172,297,379	1.30
Blackstone Capital Partners V, L.P.	May-06	Dec-25	100,000,000	101,081,428	4,481,607	69,501	166,596,681	166,666,182	1.65
Blackstone Capital Partners VI, L.P.	Mar-12	Dec-25	50,000,000	51,785,156	6,612,738	5,923,885	90,369,688	96,293,573	1.86
Blackstone Capital Partners VII, L.P.	May-15	Dec-25	45,000,000	50,070,854	2,235,486	33,219,877	51,599,761	84,819,638	1.69
Carlyle Partners VI, L.P.	Nov-13	Dec-25	300,000,000	329,074,568	7,962,096	35,097,035	559,018,870	594,115,905	1.81

**New Jersey Division of Investment
Alternative Investments - Common Pension Fund E
As of April 30, 2026**

Alternative Investments – Common Pension Fund E April 30, 2026

Presents underlying fund level information including the Portfolio's original commitments, funded amounts to date, remaining commitments and the distributions to date.

			A	B	C				
**CVC Capital Partners VI, LP	Jul-13	Dec-25	87,978,707	104,663,259	2,237,437	45,532,236	162,456,156	207,988,392	1.99
**CVC Capital Partners VII (A), LP	May-17	Dec-25	117,304,942	118,988,423	17,718,692	116,923,282	139,991,057	256,914,339	2.16
**CVC Capital Partners VIII	Jun-20	Dec-25	117,304,942	105,491,894	4,604,974	130,060,886	4,957,343	135,018,230	1.28
Hellman & Friedman Capital Partners VIII, L.P.	Nov-14	Dec-25	100,000,000	103,278,153	5,871,496	92,820,896	85,622,522	178,443,417	1.73
Silver Lake Partners III, LP	Aug-07	Dec-25	100,000,000	107,046,747	9,528,468	12,131,522	240,869,202	253,000,725	2.36
Silver Lake Partners IV	Mar-13	Dec-25	200,000,000	235,178,153	4,845,703	214,156,249	443,916,552	658,072,800	2.80
Silver Lake Partners VI, L.P.	Sep-20	Dec-25	100,000,000	113,617,742	6,169,452	129,921,470	20,413,481	150,334,950	1.32
TPG Partners VI, L.P.	Aug-08	Dec-25	180,000,000	299,334,723	2,663,179	881,658	393,030,833	393,912,491	1.32
Vista Equity Partners Fund VII, L.P.	Aug-18	Dec-25	300,000,000	306,889,338	29,567,543	335,867,858	36,674,031	372,541,889	1.21
Warburg Pincus Private Equity IX, LP	Jul-05	Dec-25	200,000,000	200,000,000	0	210,341	344,328,840	344,539,181	1.72
Warburg Pincus Private Equity X, LP	Oct-07	Dec-25	400,000,000	400,000,000	0	1,952,625	712,922,851	714,875,476	1.79
Warburg Pincus Private Equity XI, LP	May-12	Dec-25	300,000,000	319,245,990	0	50,703,369	493,083,632	543,787,001	1.70
Mezzanine Debt			250,000,000	285,461,425	40,513,797	2,532,181	358,394,250	360,926,431	1.26
GSO Capital Opportunities Fund II, LP	Nov-11	Dec-25	150,000,000	165,084,448	36,323,333	2,500,839	208,739,425	211,240,264	1.28
Newstone Capital Partners II, L.P.	May-11	Dec-25	100,000,000	120,376,977	4,190,464	31,342	149,654,825	149,686,167	1.24
Secondaries			118,036,867	118,227,304	9,705,887	513,946	177,518,600	178,032,546	1.51
Lexington Capital Partners VI-B	Jun-06	Dec-25	50,000,000	50,705,969	817,355	365,122	73,809,048	74,174,170	1.46
**Partners Group Secondary 2008, L.P.	Nov-08	Dec-25	68,036,867	67,521,335	8,888,532	148,824	103,709,552	103,858,376	1.54
Small Midsize Buyout			775,000,000	894,495,605	65,473,047	172,447,450	1,288,251,547	1,460,698,997	1.63
Grosvenor/NJDI Investment Fund			650,000,000	773,914,177	40,139,015	16,162,615	1,267,714,486	1,283,877,101	1.66
<i>Grosvenor/NJDI Investment Fund 2005</i>	Nov-05	Dec-25	200,000,000	235,438,762	9,550,365	4,602,925	369,905,068	374,507,993	1.59
<i>Grosvenor/NJDI Investment Fund 2006</i>	Sep-06	Dec-25	250,000,000	305,275,406	7,445,770	4,952,254	539,096,979	544,049,233	1.78
<i>Grosvenor/NJDI Investment Fund 2008</i>	Jun-08	Dec-25	200,000,000	233,200,009	23,142,880	6,607,437	358,712,438	365,319,875	1.57
Stellex Capital Partners II LP	Sep-20	Dec-25	125,000,000	120,581,428	25,334,032	156,284,835	20,537,061	176,821,896	1.47
Special Situations			184,000,000	1,340,990,152	362,525,041	260,569,320	1,676,365,312	1,936,934,632	1.44
Blackstone TOP Fund - A (PE) L.P.	Feb-12	Dec-25	184,000,000	1,340,990,152	362,525,041	260,569,320	1,676,365,312	1,936,934,632	1.44
Venture Capital			314,400,000	302,433,789	22,797,780	75,341,442	550,490,313	625,831,755	2.07
Khosla Ventures IV, L.P.	Jan-12	Dec-25	25,000,000	24,540,550	475,000	12,318,486	86,640,384	98,958,870	4.03
NB/NJ Custom Investment Fund	Sep-07	Dec-25	100,000,000	91,596,190	8,403,810	1,013,372	176,748,343	177,761,715	1.94
Peg Pooled Venture Capital VC Institutional III	Jul-06	Dec-25	49,400,000	56,722,741	136,953	9,662,002	84,826,907	94,488,909	1.67
TCV VIII, L.P.	Jan-14	Dec-25	100,000,000	90,531,347	12,824,979	33,525,092	181,550,510	215,075,602	2.38
Tenaya Capital VI, L.P.	Jul-12	Dec-25	40,000,000	39,042,961	957,039	18,822,490	20,724,169	39,546,659	1.01
Private Equity Subtotal			15,758,864,946	18,112,770,527	2,101,014,492	9,125,214,473	21,793,394,308	30,918,608,781	1.71
Real Estate									
Debt			864,065,200	793,053,256	34,722,197	31,234,493	1,012,739,334	1,043,973,827	1.32
Blackstone RE Debt Strategies III, L.P.	Jun-16	Dec-25	100,000,000	111,282,518	24,722,197	7,083,674	120,439,852	127,523,526	1.15
CT High Grade Partners II, LLC	Jun-08	Mar-26	664,065,200	574,030,918	5,000,000	0	811,406,649	811,406,649	1.41
True North Real Estate Fund III, LP	Sep-14	Dec-25	100,000,000	107,739,820	5,000,000	24,150,819	80,892,833	105,043,652	0.97
Equity			5,439,173,458	6,328,777,090	826,764,491	3,301,448,141	6,324,111,281	9,625,559,422	1.52
**Aermont Capital Real Estate Fund IV	Oct-18	Dec-25	117,304,942	96,272,755	16,020,387	86,749,348	14,839,271	101,588,619	1.06
Blackstone Property Global - NJ	Oct-15	Dec-25	150,000,000	151,117,531	7,564,402	79,304,699	159,471,099	238,775,798	1.58

**New Jersey Division of Investment
Alternative Investments - Common Pension Fund E
As of April 30, 2026**

Alternative Investments – Common Pension Fund E April 30, 2026

Presents underlying fund level information including the Portfolio's original commitments, funded amounts to date, remaining commitments and the distributions to date.

			A	B	C				
Blackstone Property Partners L.P.	Jun-15	Dec-25	50,000,000	50,000,000	0	56,269,900	14,820,908	71,090,808	1.42
Blackstone Real Estate Partners Asia LP	Mar-13	Dec-25	500,000,000	524,960,482	84,851,211	117,555,059	723,860,608	841,415,667	1.60
Blackstone Real Estate V	Apr-06	Dec-25	75,000,000	84,290,474	313,054	79,294	163,098,193	163,177,487	1.94
Blackstone Real Estate VI	Mar-07	Dec-25	100,000,000	111,482,790	740,142	22,776	224,509,928	224,532,704	2.01
Blackstone Real Estate Partners VI, Sec	Nov-11	Dec-25	43,624,688	42,413,759	317,204	9,761	92,551,347	92,561,108	2.18
Blackstone Real Estate VII	Dec-11	Dec-25	300,000,000	394,083,397	19,121,762	23,894,970	619,059,641	642,954,611	1.63
Blackstone Real Estate VIII	Mar-15	Dec-25	100,000,000	124,365,545	8,223,387	51,287,617	135,389,546	186,677,163	1.50
Blackstone TOP Fund - A (RE) L.P.	Oct-15	Dec-25	75,000,000	71,517,023	4,880,130	22,809,310	39,403,808	62,213,118	0.87
DivcoWest Fund VI-A, LP	Aug-20	Dec-25	100,000,000	73,480,498	28,732,514	45,364,962	6,069,163	51,434,125	0.70
Exeter Core Industrial Club Fund II, L.P.	Aug-16	Dec-25	100,000,000	97,845,545	2,605,263	56,623,128	175,222,587	231,845,715	2.37
Exeter Industrial Core Fund III, LP	Jun-19	Dec-25	100,000,000	98,270,440	1,729,560	109,697,420	23,844,340	133,541,760	1.36
Focus Senior Housing Fund I LP	Apr-17	Dec-25	50,000,000	50,923,558	0	29,929,236	50,081,961	80,011,196	1.57
Hammes Partners II, L.P.	Mar-14	Dec-25	100,000,000	111,324,022	4,119,841	13,949,536	177,570,371	191,519,907	1.72
Hammes Partners III, L.P.	Aug-17	Dec-25	50,000,000	51,289,218	5,173,073	37,613,538	28,302,679	65,916,217	1.29
Heitman America Real Estate Trust, L.P.	Mar-07	Mar-26	100,000,000	109,747,701	0	148,277,938	95,209,578	243,487,516	2.22
IPI Partners II-A, L.P.	Mar-21	Dec-25	150,000,000	138,013,483	13,245,448	179,455,887	1,100,138	180,556,025	1.31
KSL Capital Partners IV-A, L.P.	Jul-15	Dec-25	100,000,000	125,744,768	18,907,018	100,698,258	102,191,098	202,889,356	1.61
KSL Capital Partners V, L.P.	Feb-19	Dec-25	100,000,000	127,188,658	17,563,379	101,611,785	70,035,776	171,647,560	1.35
Northwood Real Estate Co-Invest	Feb-13	Dec-25	75,000,000	111,910,233	12,696,517	74,890,300	50,550,576	125,440,876	1.12
Northwood RE Partners L.P., (Series III)	Feb-13	Dec-25	75,000,000	148,484,950	24,206,397	63,910,965	109,600,666	173,511,631	1.17
Northwood RE Partners L.P., (Series IV)	Dec-13	Dec-25	200,000,000	436,068,346	61,205,331	268,965,645	327,871,349	596,836,994	1.37
*Sculptor NJ RE Opportunities, LP	Mar-13	Mar-26	200,000,000	573,147,256	209,031,256	194,364,865	518,918,210	713,283,074	1.24
Sculptor RE Parallel Fund III E, LP	Aug-14	Dec-25	100,000,000	81,106,539	34,483,348	6,147,338	131,657,591	137,804,929	1.70
**Perella Weinberg Real Estate Fund II LP	Jul-13	Dec-25	87,978,707	75,552,227	14,118,390	19,134,357	106,909,073	126,043,430	1.67
**Perella Weinberg Real Estate Fund III LP	Nov-15	Dec-25	105,574,448	79,232,272	24,248,100	28,954,093	196,450,254	225,404,347	2.84
Prime Property Fund	Aug-07	Mar-26	130,000,000	150,000,000	0	128,271,680	121,748,040	250,019,720	1.67
PRISA II	Jun-07	Mar-26	60,000,000	100,000,000	0	71,433,796	74,653,843	146,087,639	1.46
PRISA Real Estate Separate Account	Dec-06	Mar-26	265,000,000	300,000,000	0	240,630,817	223,664,227	464,295,044	1.55
**Prologis European Logistics Fund	Sep-13	Mar-26	158,361,672	222,924,487	0	307,328,222	156,589,212	463,917,434	2.08
RE Capital Asia Partners III, L.P.	Aug-12	Dec-25	80,000,000	70,703,507	15,847,536	13,860,620	72,835,072	86,695,692	1.23
RE Capital Asia Partners IV, L.P.	Dec-14	Dec-25	100,000,000	96,478,632	5,050,486	25,902,511	73,093,714	98,996,225	1.03
TGM Apartment Partners	Aug-15	Dec-25	376,329,000	361,391,050	14,937,950	470,296,510	163,725,256	634,021,766	1.75
TPG Real Estate Partners II, L.P.	Sep-15	Dec-25	125,000,000	110,148,162	7,571,341	288,340	163,545,935	163,834,275	1.49
TPG Real Estate Partners III, L.P.	May-18	Dec-25	100,000,000	79,278,196	26,160,448	51,550,460	59,967,260	111,517,720	1.41
TPG/NJ (RE) Partnership, LP	Oct-12	Jun-25	225,000,000	169,491,782	83,698,599	0	201,272,571	201,272,571	1.19
Tucker Development/Acquisition Fund	Jul-10	Dec-25	50,000,000	50,000,000	0	797,794	8,428,750	9,226,544	0.18
Westbrook Real Estate Fund VIII	Dec-09	Dec-25	100,000,000	119,959,263	0	6,232,630	139,669,379	145,902,009	1.22
Westbrook VII	Dec-07	Dec-25	40,000,000	45,144,513	0	1,722,324	47,220,086	48,942,410	1.08
Wheelock Street Real Estate Fund, L.P.	Dec-11	Dec-25	100,000,000	99,589,969	15,638,783	13,475,636	178,013,514	191,489,150	1.92
Wheelock Street Real Estate Fund II, L.P.	Apr-14	Dec-25	125,000,000	112,235,346	26,939,777	16,539,188	183,519,558	200,058,746	1.78
Wheelock Street Real Estate Fund V, L.P.	Aug-16	Dec-25	100,000,000	101,598,715	16,822,459	35,545,628	97,575,106	133,120,734	1.31
Real Estate Subtotal			6,303,238,658	7,121,830,346	861,486,688	3,332,682,634	7,336,850,615	10,669,533,249	1.50
Hedge Funds									
Absolute Return			760,000,000	778,980,038	48,019,962	582,072,426	634,050,002	1,216,122,428	1.56
Iguazu Partners, L.P.	Nov-13	Mar-26	150,000,000	125,000,000	25,000,000	236,960,750	0	236,960,750	1.90
Magenta Fund Ltd.	Apr-21	Mar-26	100,000,000	100,000,000	0	130,954,700	0	130,954,700	1.31
Woodley Park NJ, L.P. (FAIR Program)	Oct-17	Jan-26	510,000,000	553,980,038	23,019,962	214,156,976	634,050,002	848,206,978	1.53

**New Jersey Division of Investment
Alternative Investments - Common Pension Fund E
As of April 30, 2026**

Alternative Investments – Common Pension Fund E April 30, 2026

Presents underlying fund level information including the Portfolio's original commitments, funded amounts to date, remaining commitments and the distributions to date.

				A			B			C	
Credit				700,000,000	700,000,000	0	185,963,824	696,680,819	882,644,643	1.26	
Chatham Fund, LP	Dec-14	Mar-26		300,000,000	300,000,000	0	36,801,799	406,500,000	443,301,799	1.48	
GSO Special Situations Fund, L.P.	Mar-12	Feb-26		100,000,000	100,000,000	0	6,749,769	110,260,604	117,010,374	1.17	
Solus Opportunities Fund 3, LP	Apr-14	Mar-26		300,000,000	300,000,000	0	142,412,255	179,920,215	322,332,470	1.07	
Distressed	Jan-00			350,000,000	352,520,128	0	3,381,008	569,663,906	573,044,914	1.63	
Centerbridge Credit Partners	Nov-07	Mar-26		200,000,000	202,508,439	0	1,113,544	318,208,657	319,322,201	1.58	
King Street Capital	Feb-07	Mar-26		150,000,000	150,011,689	0	2,267,464	251,455,249	253,722,713	1.69	
Fund of Funds				1,550,000,000	1,617,798,376	145,770,983	572,013,248	1,925,497,953	2,497,511,201	1.54	
AIMS/NJ Multi-Strategy Portfolio, LLC	Aug-06	Mar-26		550,000,000	550,000,000	25,000,000	501,326,395	603,698,563	1,105,024,957	2.01	
Woodley Park NJ, L.P.	Sep-06	Jan-26		800,000,000	867,798,376	120,770,983	68,320,685	1,124,470,528	1,192,791,213	1.37	
Reservoir Strategic Partners Fund, LP	Jul-11	Feb-26		200,000,000	200,000,000	0	2,366,168	197,328,863	199,695,031	1.00	
Global Macro				200,000,000	200,000,000	0	129,326,800	150,000,000	279,326,800	1.40	
Lynx Common (Bermuda) Ltd.	Mar-11	Mar-26		200,000,000	200,000,000	0	129,326,800	150,000,000	279,326,800	1.40	
Multi-Strategy				450,000,000	450,000,000	0	466,798,721	350,462,750	817,261,470	1.82	
Elliott Associates, L.P.	Apr-12	Mar-26		200,000,000	200,000,000	0	260,201,002	178,746,011	438,947,012	2.19	
Farallon Capital Inst. Partners, L.P.	Jun-07	Mar-26		150,000,000	150,000,000	0	99,319	171,716,739	171,816,058	1.15	
Laurion Capital Ltd.	Jul-15	Mar-26		100,000,000	100,000,000	0	206,498,400	0	206,498,400	2.06	
Hedge Fund Subtotal				4,010,000,000	4,099,298,543	193,790,944	1,939,556,026	4,326,355,431	6,265,911,456	1.53	
Real Assets											
Co-Investments				1,106,000,000	1,861,885,021	110,286,551	867,370,308	1,699,215,527	2,566,585,835	1.38	
Aether Real Assets III Surplus, LP	Nov-13	Sep-25		100,000,000	107,968,335	502,901	62,743,297	33,847,876	96,591,173	0.89	
Aether Real Assets SONJ Fund, L.P.	Mar-18	Sep-25		135,000,000	81,902,110	60,788,120	81,893,775	36,129,442	118,023,217	1.44	
Blackstone TOP Fund - A, L.P.	Feb-12	Dec-25		699,836,310	1,125,617,085	48,490,858	89,840,158	1,281,350,961	1,371,191,119	1.22	
BX NJ Co-Invest, L.P.	Aug-12	Dec-25		21,163,690	395,039,114	0	632,885,246	99,135,169	732,020,415	1.85	
NJ/HV Resource Opportunities, L.P.	Jun-15	Dec-25		150,000,000	151,358,378	504,672	7,833	248,752,079	248,759,912	1.64	
Debt				650,000,000	772,436,639	29,896,477	11,237,458	765,454,184	776,691,642	1.01	
GSO Energy Partners - A, L.P.	Mar-12	Dec-25		650,000,000	772,436,639	29,896,477	11,237,458	765,454,184	776,691,642	1.01	
Equity				1,040,512,990	1,132,018,786	99,246,686	584,107,543	1,187,181,283	1,771,288,827	1.56	
Aether Real Assets III, LP	Nov-13	Sep-25		30,000,000	32,531,545	827,978	12,461,172	15,252,472	27,713,644	0.85	
Blackstone Energy Partners, L.P.	Mar-12	Dec-25		150,000,000	190,406,015	14,184,874	0	305,503,232	305,503,232	1.60	
Blackstone Energy Partners II, L.P.	May-15	Dec-25		80,000,000	88,764,319	10,481,080	44,316,756	85,762,624	130,079,380	1.47	
Brookfield Capital Partners IV, L.P.	May-16	Dec-25		150,000,000	179,975,861	3,516,659	53,656,375	358,520,672	412,177,047	2.29	
Brookfield Capital Partners V L.P.	Apr-19	Dec-25		100,000,000	112,308,746	8,165,938	139,382,683	44,414,880	183,797,563	1.64	
Hitecvision VII, L.P.	Apr-14	Dec-25		100,000,000	112,527,771	6,252,565	1,440,634	186,318,985	187,759,619	1.67	
HitecVision SpringPoint, L.P.	Oct-23	Dec-25		5,512,990	5,514,676	0	7,309	6,726,003	6,733,312	1.22	
Homestead Capital USA Farmland Fund III, L.P	Apr-19	Dec-25		100,000,000	109,228,371	1,549,219	102,299,399	14,594,571	116,893,970	1.07	
Stonepeak Infrastructure Fund III LP	Nov-17	Dec-25		125,000,000	143,085,011	9,098,837	150,842,182	51,437,084	202,279,266	1.41	
Stonepeak Global Renewables Fund LP	Jan-21	Dec-25		100,000,000	64,266,605	41,169,535	56,840,901	19,132,849	75,973,750	1.18	
Warburg Pincus Energy, L.P.	May-14	Dec-25		100,000,000	93,409,865	4,000,000	22,860,133	99,517,910	122,378,043	1.31	

New Jersey Division of Investment Alternative Investments - Common Pension Fund E As of April 30, 2026

Alternative Investments – Common Pension Fund E April 30, 2026

Presents underlying fund level information including the Portfolio's original commitments, funded amounts to date, remaining commitments and the distributions to date.

	A		B		C		
Real Assets Subtotal	2,796,512,990	3,766,340,447	239,429,713	1,462,715,310	3,651,850,994	5,114,566,304	1.36
Grand Total	28,868,616,593	33,100,239,863	3,395,721,838	15,860,168,443	37,108,451,347	52,968,619,790	1.60

1. Amount Contributed does not include adjustment for portion of total distributions that are recallable. Contributions does include return of unused funded capital.
2. Private Equity, Real Estate, and Real Assets represent most recently reported quarterly values from the General Partners, adjusted with cash flows through the end of current reported month-end.
Hedge Funds reflect the most recent market values available.
3. Total Distributed includes recallable portion of proceeds.
4. *Please note select Sculptor funds are on a one month lag, the commitment will be reflected on the following report.
5. **Please note these selected funds have an FX rate of 1.1730 EUR as of 4/30/2026
6. ***Please note these selected funds have an FX rate of 1.3589 GBP as of 4/30/2026
7. Common Pension Fund E invests assets of the Judicial Retirement System, the Public Employees' Retirement System, the State Police Retirement System, the Teachers' Pension and Annuity Fund, and Police & Firemen's Retirement System.

New Jersey Division of Investment
Alternative Investments - Private Credit, Common Pension Fund E
As of April 30, 2026

Alternative Investments – Private Credit, Common Pension Fund E April 30, 2026

Presents underlying fund level information including the Portfolio's original commitments, funded amounts to date, remaining commitments and the distributions to date.

	Inception Date	Last Valuation Date	A		B		C		Total Value Multiple
			Commitment	Amount Contributed ₁	Unfunded Commitment	Current Market Value	Total Distributed ₂	Total Value	
Private Credit									
Blackstone TOF A (PC) L.P.	Dec-25	Dec-25	400,000,000	0	400,000,000	0	0	-	0.00
Blueprint Cap I, LP	May-18	Oct-25	300,000,000	262,565,502	146,202,060	163,734,758	156,793,148	320,527,906	1.22
Cerberus NJ Credit Opportunities Fund, L.P.	Apr-12	Feb-26	300,000,000	464,552,239	47,388,060	576,642,689	276,401,796	853,044,484	1.84
Crayhill NJ Fund, LP	May-17	Dec-25	150,000,000	323,677,241	72,473,104	144,718,891	230,680,430	375,399,321	1.16
GOF II Feeder B, L.P.	Oct-17	Dec-25	100,000,000	90,005,303	38,613,419	47,480,728	121,162,889	168,643,617	1.87
GSO Credit Partners - A, L.P.	Mar-12	Feb-26	600,000,000	475,000,000	38,000,000	52,020,138	602,324,338	654,344,476	1.38
Golden Tree Opportunities LP-Class D	Sep-07	Feb-26	250,000,000	243,584,213	500,000	438,482,251	340,681,596	779,163,847	3.20
Knight TAO, L.P.	Oct-14	Dec-25	700,000,000	879,034,049	309,497,439	588,893,472	768,474,950	1,357,368,422	1.54
NJ/TCW Direct Lending LLC	Feb-16	Dec-25	150,000,000	159,489,000	16,399,267	31,018,098	172,408,500	203,426,598	1.28
*Sculptor NJ Private Opportunities, LP	Mar-13	Mar-26	500,000,000	1,410,797,180	295,214,494	264,314,728	1,365,371,789	1,629,686,517	1.16
*Sculptor SC, LP	Apr-10	Mar-26	250,000,000	795,953,973	0	633,208,650	1,424,364,826	2,057,573,477	2.59
*Sculptor SC II, LP	Mar-13	Mar-26	650,000,000	2,002,558,522	0	946,698,448	1,995,342,035	2,942,040,483	1.47
Sixth Street Opportunities III A LP	Apr-14	Dec-25	100,000,000	55,006,421	11,941,929	11,250,583	73,924,631	85,175,214	1.55
TCW Direct Lending LLC	Jan-15	Dec-25	150,000,000	119,974,031	22,349,115	17,356,818	131,999,359	149,356,177	1.24
Private Credit Subtotal			4,600,000,000	7,282,197,674	1,398,578,886	3,915,820,254	7,659,930,286	11,575,750,540	1.59

1. Amount Contributed does not include adjustment for portion of total distributions that are recallable. Contributions does include return of unused funded capital.

2. Total Distributed includes recallable portion of proceeds.

3. *Please note select Sculptor funds are on a one month lag, the commitment will be reflected on the following report.

4. ***Please note these selected funds have an FX rate of 1.3589 GBP as of 4/30/2026

5. Common Pension Fund E invests assets of the Judicial Retirement System, the Public Employees' Retirement System, the State Police Retirement System, the Teachers' Pension and Annuity Fund, and Police & Firemen's Retirement System.

New Jersey Division of Investment

Alternative Investments - Common Pension Fund A

As of April 30, 2026

Alternative Investments – Common Pension Fund A April 30, 2026

Presents underlying fund level information including the Portfolio's original commitments, funded amounts to date, remaining commitments and the distributions to date.

	Inception Date	Last Valuation Date	Amount		Unfunded Commitment	Current Market Value ₂		Total Value	Total Value Multiple
			Commitment	Contributed ₁		Total Distributed ₃	Total Value		
Private Equity									
Large Buyout									
Bain Capital Fund XIV, L.P.	Jun-25	Dec-25	200,000,000	0	200,000,000	0	0	0	0.00
**CVC Capital Partners IX	Jun-23	Dec-25	293,262,356	88,781,550	207,247,147	92,199,190	7,618,561	99,817,751	1.12
Hellman & Friedman Capital Partners X, L.P.	May-21	Dec-25	125,000,000	134,024,387	10,781,268	136,982,408	29,196,757	166,179,165	1.24
Silver Lake Partners VII, L.P.	Apr-24	Dec-25	100,000,000	57,766,318	31,635,673	71,403,761	45,140	71,448,901	1.24
Vista Equity Partners Fund VIII, L.P.	Oct-23	Dec-25	100,000,000	66,406,118	34,905,244	80,325,952	870,831	81,196,783	1.22
Distressed Debt									
Strategic Value Special Situation VI	Nov-25	Dec-25	99,716,998	6,007,672	93,709,326	4,894,475	0	4,894,475	0.81
Domestic Midmarket Buyout									
American Industrial Partners Capital Fund VIII, L.P.	May-23	Dec-25	150,000,000	101,325,196	56,334,199	116,267,015	7,659,395	123,926,410	1.22
Bain Capital Life Sciences Fund IV, L.P.	Aug-24	Dec-25	150,000,000	47,856,763	105,000,000	52,314,885	2,856,763	55,171,648	1.15
Excellere Capital Fund IV, L.P.	Oct-21	Dec-25	100,000,000	66,997,800	49,971,989	82,096,881	17,854,132	99,951,014	1.49
JLL Partners Fund IX, L.P.	Feb-25	Dec-25	200,000,000	0	200,000,000	879,985	0	879,985	0.00
TPG Rise Climate, L.P.	Apr-22	Dec-25	150,000,000	129,017,112	41,329,802	121,268,525	45,143,536	166,412,061	1.29
Small Midsize Buyout									
Altaris Health Partners VI L.P.	Dec-23		150,000,000	0	150,000,000	0	0	0	0.00
Summit Partners GE XII A	Oct-24		100,000,000	0	100,000,000	0	0	0	0.00
Tenex Capital Partners IV, L.P.	Aug-24	Dec-25	100,000,000	18,096,539	81,903,461	12,920,748	59,696	12,980,444	0.72
Secondaries									
Coller International Partners IX-G			240,000,000	77,544,435	169,591,694	92,655,078	2,816,489	95,471,567	1.23
<i>Coller International Partners IX-G, 2 L.P.</i>	Dec-25		90,000,000	0	90,000,000	0	0	0	0.00
<i>Coller International Partners IX-G, L.P.</i>	Aug-25	Dec-25	150,000,000	77,544,435	79,591,694	92,655,078	2,816,489	95,471,567	1.23
Lexington Global Feeder NJ, L.P.	Feb-25		600,000,000		600,000,000				
Co Investments									
CIP IX-G Strategic Co-Investment			80,000,000	21,026,827	58,973,173	20,884,580	0	20,884,580	0.99
<i>CIP IX-G Strategic Co-Inv Vehicle, LP</i>	Aug-25	Dec-25	50,000,000	21,026,827	28,973,173	20,884,580	0	20,884,580	0.99
<i>CIP IX-G Strategic Co-Investment Vehicle 2, L.P.</i>	Dec-25		30,000,000	0	30,000,000	0	0	0	0.00
NB/NJ Custom Investment Fund IV, L.P.	Dec-25		300,000,000	0	300,000,000	0	0	0	0.00
NJ Tenex Co-Invest Fund 2024-25, L.P.	Aug-24	Dec-25	25,000,000	5,004,782	19,995,218	4,512,717	40,978	4,553,695	0.91
SONJ Private Opportunities Fund III, L.P.	May-24	Dec-25	250,000,000	110,671,888	267,108,301	126,088,740	39,038,951	165,127,691	1.49
Vista Co-Invest Fund 2023-4, L.P.	Oct-23	Dec-25	100,000,000	77,385,331	22,620,416	98,375,870	5,747	98,381,617	1.27
Emerging Managers									
Barings NJ Emerging MP	Jul-23	Sep-25	250,000,000	77,359,231	177,837,383	77,834,166	5,196,613	83,030,779	1.07
Barings NJ Emerging MP II	Jan-26		500,000,000	495,050	499,504,951	495,050	0	495,050	1.00
NJ High Point VC Fund, L.P.	May-23	Dec-25	200,000,000	63,208,258	136,791,742	60,429,785	626,293	61,056,078	0.97
Venture Capital									
Institutional Venture Partners XVIII, L.P.	Jan-24	Dec-25	100,000,000	70,000,000	30,000,000	77,701,400	0	77,701,400	1.11
Khosla Ventures IX, L.P.	Jul-25	Dec-25	40,000,000	12,800,000	27,200,000	12,475,750	0	12,475,750	0.97
Khosla Ventures Opportunity III, L.P.	Jul-25	Dec-25	40,000,000	15,600,000	24,400,000	15,263,196	0	15,263,196	0.98
Khosla Ventures Seed G, L.P.	Jul-25	Dec-25	20,000,000	6,100,000	13,900,000	6,138,430	0	6,138,430	1.01
Khosla Ventures Seed F, L.P.	May-23	Dec-25	20,000,000	15,800,000	4,200,000	18,500,315	0	18,500,315	1.17
Khosla Ventures VIII, L.P.	May-23	Dec-25	80,000,000	62,400,000	17,600,000	87,590,693	0	87,590,693	1.40

**New Jersey Division of Investment
Alternative Investments - Common Pension Fund A
As of April 30, 2026**

Alternative Investments – Common Pension Fund A April 30, 2026

Presents underlying fund level information including the Portfolio's original commitments, funded amounts to date, remaining commitments and the distributions to date.

	Inception Date	Last Valuation Date	Amount		Unfunded Commitment	Current Market Value ₂	Total Distributed ₃	Total Value	Total Value Multiple
			Commitment	Contributed ₁					
Khosla Ventures Opportunity II, L.P.	May-23	Dec-25	100,000,000	91,000,000	9,000,000	106,787,044	0	106,787,044	1.17
Tiger Iron Garden Fund. L.P.	Feb-24	Dec-25	250,000,000	103,611,953	146,388,047	120,126,869	0	120,126,869	1.16
Growth Equity			100,000,000	30,603,942	73,134,930	27,596,638	3,738,872	31,335,510	1.02
PSG VI L.P.	Jul-24	Dec-25	100,000,000	30,603,942	73,134,930	27,596,638	3,738,872	31,335,510	1.02
International			800,000,000	25,688,779	283,422,913	23,824,292	545,306	24,369,598	0.95
BPEA Private Equity Fund IX, SCSp	Sep-25	Dec-25	200,000,000	0	200,000,000	0	0	0	0.00
New Jersey Asia Investors Evergreen, LP	Oct-23	Sep-25	600,000,000	25,688,779	83,422,913	23,824,292	545,306	24,369,598	0.95
Private Equity Subtotal			6,112,979,354	1,582,579,930	4,244,486,877	1,748,834,437	163,314,061	1,912,148,498	1.21
Hedge Funds									
Absolute Return									
			1,300,000,000	1,300,000,000	0	1,346,825,000	0	1,346,825,000	1.04
Capula Tail Risk Limited Fund			600,000,000	600,000,000	0	601,520,200	0	601,520,200	2.02
<i>Capula Tail Risk Fund Limited</i>	Jul-25	Mar-26	100,000,000	100,000,000	0	102,246,200	0	102,246,200	1.02
<i>Capula Tail Risk Fund Limited -Series D</i>	Nov-25	Mar-26	500,000,000	500,000,000	0	499,274,000	0	499,274,000	1.00
Capula Global Relative Value Fund Limited	Sep-25	Mar-26	100,000,000	100,000,000	0	102,172,300	0	102,172,300	1.02
Graham Custom Investment Funds I SPC Ltd	Jul-24	Mar-26	300,000,000	300,000,000	0	338,661,000	0	338,661,000	1.13
PIMCO Arculus Onshore Feeder Fund, L.P.	Oct-25	Mar-26	300,000,000	300,000,000	0	304,471,500	0	304,471,500	1.01
Hedge Funds Subtotal			1,300,000,000	1,300,000,000	0	1,346,825,000	0	1,346,825,000	1.04
Real Assets									
Equity									
			785,000,000	535,429,409	295,703,960	617,065,738	45,124,115	662,189,853	1.24
Brookfield Global Transition Fund -B	Jun-22	Dec-25	300,000,000	216,131,303	108,958,536	254,989,607	25,057,091	280,046,698	1.30
EQT Infrastructure V	Oct-21	Dec-25	160,000,000	133,279,150	38,126,097	162,027,236	12,321,721	174,348,957	1.31
EQT Infrastructure VI	Mar-25	Dec-25	200,000,000	92,333,076	109,935,662	92,811,931	0	92,811,931	1.01
Stonepeak Infrastructure Fund IV LP	Nov-21	Dec-25	125,000,000	93,685,879	38,683,665	107,236,964	7,745,303	114,982,267	1.23
Co Investments			1,075,000,000	424,193,032	676,044,573	567,898,152	27,053,696	594,951,848	1.40
BGTF Co-Invest (N) L.P.	Jun-22	Dec-25	300,000,000	251,694,208	73,103,460	382,375,548	24,797,668	407,173,215	1.62
EQT NJ Co-Invest Platform LP	Mar-25	Dec-25	200,000,000	14,296,394	185,703,606	13,794,829	0	13,794,829	0.96
StepStone NJ Real Assets SMA, L.P.	Jan-25	Sep-25	500,000,000	96,551,783	403,834,384	94,556,621	2,200,376	96,756,997	1.00
Stonepeak CPF Investment Partners, LP	Apr-23	Dec-25	75,000,000	61,650,647	13,403,123	77,171,155	55,652	77,226,807	1.25
Real Assets Subtotal			1,860,000,000	959,622,441	971,748,532	1,184,963,890	72,177,811	1,257,141,701	1.31
Real Estate									
Equity									
			1,940,000,000	505,501,563	1,445,175,550	499,971,892	4,172,300	504,144,192	1.00
Bain Capital Real Estate Fund III-A, L.P.	Oct-24	Dec-25	250,000,000	86,577,316	169,726,225	74,515,100	1,252,234	75,767,334	0.88
Carlyle Realty Partners X, L.P.	Jun-25	Mar-26	300,000,000	10,003,874	290,588,666	5,091,632	592,540	5,684,172	0.57
Cerberus Institutional Real Estate VI	Jan-24	Dec-25	350,000,000	172,357,431	180,272,597	190,051,411	0	190,051,411	1.10
Hammes Partners IV	Mar-22	Dec-25	65,000,000	17,306,175	47,693,825	14,658,905	2,054,430	16,713,335	0.97
Hillwood US Industrial Club VII, L.P.	Mar-26		125,000,000	13,555,314	111,444,686	13,555,314	0	13,555,314	1.00
StepStone NJ Real Estate SMA, L.P.	Apr-25	Sep-25	400,000,000	61,741,049	338,459,647	63,884,882	212,777	64,097,659	1.04
TGM Apartment Partners II	Feb-23	Dec-25	300,000,000	39,136,421	260,863,579	37,991,407	0	37,991,407	0.97

**New Jersey Division of Investment
Alternative Investments - Common Pension Fund A
As of April 30, 2026**

Alternative Investments – Common Pension Fund A April 30, 2026

Presents underlying fund level information including the Portfolio's original commitments, funded amounts to date, remaining commitments and the distributions to date.

	Inception Date	Last Valuation Date	Amount						
			Commitment	Contributed ₁	Unfunded Commitment	Current Market Value ₂	Total Distributed ₃	Total Value	Total Value Multiple
TPG Real Estate Thematic Advantage Core Plus JV (III) L.P.	Jan-22	Dec-25	150,000,000	104,823,983	46,126,325	100,223,242	60,319	100,283,561	0.96
Debt			150,000,000	12,167,516	142,073,706	7,063,292	4,581,610	11,644,902	0.96
KSL Capital Partners Tactical Opportunities Fund II, L.P.	Oct-24	Dec-25	150,000,000	12,167,516	142,073,706	7,063,292	4,581,610	11,644,902	0.96
Emerging Managers			250,000,000	73,645,546	178,951,716	71,354,722	2,977,070	74,331,792	1.01
GCM Grosvenor NJ RE Emerging Manager Program, LP	Dec-23	Dec-25	250,000,000	73,645,546	178,951,716	71,354,722	2,977,070	74,331,792	1.01
Special Situation			400,000,000	95,560,918	304,439,082	95,560,918	0	95,560,918	1.00
Townsend NJ Real Estate, L.P.	Mar-26		400,000,000	95,560,918	304,439,082	95,560,918	0	95,560,918	1.00
Real Estate Subtotal			2,740,000,000	686,875,543	2,070,640,053	673,950,824	11,730,980	685,681,804	1.00
Private Credit									
Debt			550,000,000	217,535,608	345,840,041	219,276,191	13,375,649	232,651,840	1.07
HPS Garden Private Credit Fund, L.P.	Feb-24	Dec-25	550,000,000	217,535,608	345,840,041	219,276,191	13,375,649	232,651,840	1.07
Co Investments			117,304,942	25,761,309	89,119,805	36,154,392	0	36,154,392	1.40
**ICG Global Co-Investment E SCSP	Dec-23	Dec-25	117,304,942	25,761,309	89,119,805	36,154,392	0	36,154,392	1.40
Credit			600,000,000	36,000,000	564,000,000	36,000,000	0	36,000,000	1.00
Blue Torch Credit Opp NJDOI (Co-Inv) Fd.	Feb-26		200,000,000	0	200,000,000	0	0	0	0.00
Blue Torch Credit Opp NJDOI Fund LP	Feb-26		400,000,000	36,000,000	364,000,000	36,000,000	0	36,000,000	1.00
Distressed			150,000,000	90,228,127	60,000,000	118,882,620	43,718	118,926,338	1.32
GOF III Feeder B, L.P.	Jun-23	Dec-25	150,000,000	90,228,127	60,000,000	118,882,620	43,718	118,926,338	1.32
Emerging Managers			300,000,000	22,046,571	279,941,862	18,974,035	3,579,186	22,553,221	1.02
GCM Grosvenor NJ Credit Em Manag Program	Dec-24	Dec-25	300,000,000	22,046,571	279,941,862	18,974,035	3,579,186	22,553,221	1.02
Mezzanine Debt			469,219,770	172,821,643	308,353,079	223,265,738	25,534,902	248,800,640	1.44
**ICG Europe Fund IX SCSP	Dec-25	Dec-25	234,609,885	2,234,287	232,353,965	2,741,330	0	2,741,330	1.23
**ICG Europe VIII	Jul-22	Dec-25	234,609,885	170,587,356	75,999,114	220,524,408	25,534,902	246,059,310	1.44
Private Lending			3,993,419,942	2,554,365,710	1,953,587,926	1,996,854,371	985,178,777	2,982,033,149	1.17
Blue Owl Diversified Holdings LLC	Aug-22	Dec-25	0	7,554,633	0	17,005,404	7,077,134	24,082,538	3.19
Blue Owl Diversified Lending 2020 Fund LP	Aug-22	Dec-25	350,000,000	332,462,044	56,000,000	287,353,248	118,059,173	405,412,421	1.22
**CVC Credit Partners EU DL II Co-Invest Fund	May-21	Dec-25	117,304,942	112,025,961	22,070,809	38,427,533	89,939,482	128,367,015	1.15
CVC Credit Partners EU DL III	Dec-21	Dec-25	168,890,000	287,498,880	47,828,556	120,013,319	204,659,801	324,673,121	1.13
CVC Credit Partners EU DL III Co-Invest SCSP	Jul-22	Dec-25	168,890,000	277,747,508	64,364,945	104,570,505	213,538,129	318,108,634	1.15
CVC Credit Partners European Direct Lending Fund IV (Coinvest-DL)	Oct-24	Dec-25	166,515,000	16,651,500	149,863,500	17,178,903	0	17,178,903	1.03
CVC Credit Partners EU DLF IV (DL) SCSP	Oct-24	Dec-25	166,515,000	59,945,400	106,569,600	61,575,915	2,833,407	64,409,322	1.07
Eagle Point Defensive Income Fund NJ LP	Dec-21	Dec-25	120,000,000	130,922,660	0	183,358,626	0	183,358,626	1.40
Eagle Point Defensive Income Fund US LP	Sep-21	Mar-26	55,305,000	54,639,642	1,548,540	28,225,055	46,832,922	75,057,977	1.37
PGIM U.S. Leveraged Loans Fund, L.P.			1,000,000,000	300,000,000	700,000,000	305,837,000	0	305,837,000	1
PGIM US Leveraged Loans Fund - future commitments	Mar-25		700,000,000	0	700,000,000	0	0	0	0.00
PGIM U.S. Leveraged Loans Fund, L.P -Series 1	Mar-25	Mar-26	100,000,000	100,000,000	0	105,530,500	0	105,530,500	1.06
PGIM U.S. Leveraged Loans Fund, L.P -Series 2	Dec-25	Mar-26	200,000,000	200,000,000	0	199,245,000	0	199,245,000	1.00

**New Jersey Division of Investment
Alternative Investments - Common Pension Fund A
As of April 30, 2026**

Alternative Investments – Common Pension Fund A April 30, 2026

Presents underlying fund level information including the Portfolio's original commitments, funded amounts to date, remaining commitments and the distributions to date.

	Inception Date	Last Valuation Date	Amount		Unfunded Commitment	Current Market Value ₂	Total Distributed ₃	Total Value	Total Value Multiple
			Commitment	Contributed ₁					
Sixth Street Mid-Stage Growth Partners (A) LP	Oct-22	Dec-25	50,000,000	25,049,711	26,295,728	27,712,791	1,353,868	29,066,659	1.16
Sixth Street Growth Partners II (A) LP	Oct-22	Dec-25	130,000,000	65,308,673	70,921,405	76,075,371	6,061,820	82,137,191	1.26
West Street NJ Private Credit Partners	Dec-22	Dec-25	500,000,000	544,559,098	48,124,844	414,626,662	228,116,822	642,743,484	1.18
West Street/NJ BSL Credit Partnership LP	May-23	Mar-26	1,000,000,000	340,000,000	660,000,000	315,955,540	66,706,220	382,661,760	1.13
Private Credit Subtotal			6,179,944,654	3,118,758,967	3,600,842,714	2,649,407,347	1,027,712,232	3,677,119,580	1.18
Grand Total			18,192,924,008	7,647,836,880	10,887,718,176	7,603,981,499	1,274,935,084	8,878,916,583	1.16

1. Amount Contributed does not include adjustment for portion of total distributions that are callable. Contributions does include return of unused funded capital.
2. Private Equity, Real Estate, and Real Assets represent most recently reported quarterly values from the General Partners, adjusted with cash flows through the end of current reported month-end.
3. Total Distributed includes callable portion of proceeds.
4. **Please note these selected funds have an FX rate of 1.1730 EUR as of 4/30/2026
5. Common Pension Fund A invests assets of the Judicial Retirement System, the Public Employees' Retirement System, the State Police Retirement System, and the Teachers' Pension and Annuity Fund.

New Jersey Division of Investment
Transfers between Common and Pension Funds
April, 2026

Contributions to Common Funds from Pension Funds for the Month

Date	Withdrawal Amount	From Pension Fund(s)	Contribution Amount	To Common Fund(s)
4/28/2026	\$ 1,811,430	JRS	\$ 670,900,000	A
	364,432,880	PERS		
	23,011,870	SPRS		
	281,643,820	TPA		
	<u>\$ 670,900,000</u>		<u>\$ 670,900,000</u>	

Withdrawals from Common Funds to Pension Funds for the Month

Date	Withdrawal Amount	From Common Fund(s)	Contribution Amount	To Pension Fund(s)
4/8/2026	\$ 87,000,000	L	\$ 67,668,600	TPA
			18,287,400	PERS
			1,044,000	P&F
	<u>\$ 87,000,000</u>		<u>\$ 87,000,000</u>	
4/28/2026	\$ 1,000,000,000	E	\$ 1,800,000	JRS
			329,100,000	P&F
			364,400,000	PERS
			23,000,000	SPRS
			281,700,000	TPA
	<u>\$ 1,000,000,000</u>		<u>\$ 1,000,000,000</u>	

Transfers between Common and Pension Funds, Summarized

April, 2026		Fiscal Year 2026 to Date	
Pension Fund	Net Amount Into (Out of) Pension Funds	Pension Fund	Net Amount Into (Out of) Pension Funds
JRS	\$ (11,430)	JRS	\$ (28,575)
PERS	18,254,520	PERS	801,289,400
SPRS	(11,870)	SPRS	(29,675)
TPA	67,724,780	TPA	745,272,850
	<u>\$ 85,956,000</u>		<u>\$ 1,546,504,000</u>
P&F	\$ 330,144,000	P&F	\$ 834,246,000

P&F is administered by the Police and Firemen's Retirement System of New Jersey

The MSCI data is comprised of a custom index calculated by MSCI for, and as requested by the New Jersey Division of Investment. The MSCI data is for internal use only and may not be redistributed or used in connection with creating or offering any securities, financial products or indices. Neither MSCI nor any other third party involved in or related to compiling computing or creating the MSCI data (the "MSCI Parties") makes any express or implied warranties or representations with respect to such data (or the results to be obtained by the use thereof), and the MSCI Parties hereby expressly disclaim all warranties of originality, accuracy, completeness, merchantability or fitness for a particular purpose with respect to such data. Without limiting any of the foregoing, in no event shall any of the MSCI Parties have any liability for any direct, indirect, special, punitive, consequential or any other damages (including lost profits) even if notified of the possibility of such damages.

This report was prepared for you by State Street Bank and Trust Company (or its affiliates, "State Street") utilizing scenarios, assumptions and reporting formats as mutually agreed between you and State Street and information or data provided by State Street's third party data sources ("Suppliers"). While reasonable efforts have been made to ensure the accuracy of the information contained in this report, there is no guarantee, representation or warranty, express or implied, as to its accuracy or completeness. This information is provided "as is" and State Street and its Suppliers disclaim any and all liability and makes no guarantee, representation, or warranty with respect to your use of or reliance upon this information in making any decisions or taking (or not taking) any actions. Neither State Street nor its Suppliers verify the accuracy or completeness of any data, including data provided by State Street for other purposes, or data provided by you or third parties. You should independently review the report (including, without limitation, the assumptions, market data, securities prices, securities valuations, tests and calculations used in the report), and determine that the report is suitable for your purposes.

State Street provides products and services to professional and institutional clients, which are not directed at retail clients. This report is for informational purposes only and it does not constitute investment research or investment, legal or tax advice, and it is not an offer or solicitation to buy or sell any product, service, or securities or any financial instrument, and it does not transfer rights of any kind (except the limited use and redistribution rights described below) or constitute any binding contractual arrangement or commitment of any kind. You may use this report for your internal business purposes and, if such report contains any data provided by Suppliers, including, but not limited to, market or index data, you may not redistribute this report, or an excerpted portion thereof, to any third party, including, without limitation, your investment managers, investment advisers, agents, clients, investors or participants, whether or not they have a relationship with you or have a reasonable interest in the report, without the prior written consent of each such third party data source. You are solely responsible and liable for any and all use of this report.